

Lawful Development Application

19 Milner Road , Kingston Upon

Thames , KT1 2AU

All drawings 1:100

amok

Interiors & Architecture
T: 07747843566

Notes :

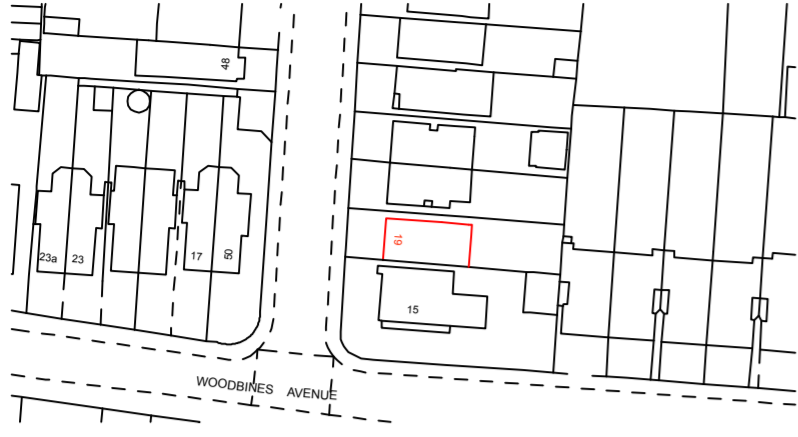

Site Map 1:1250

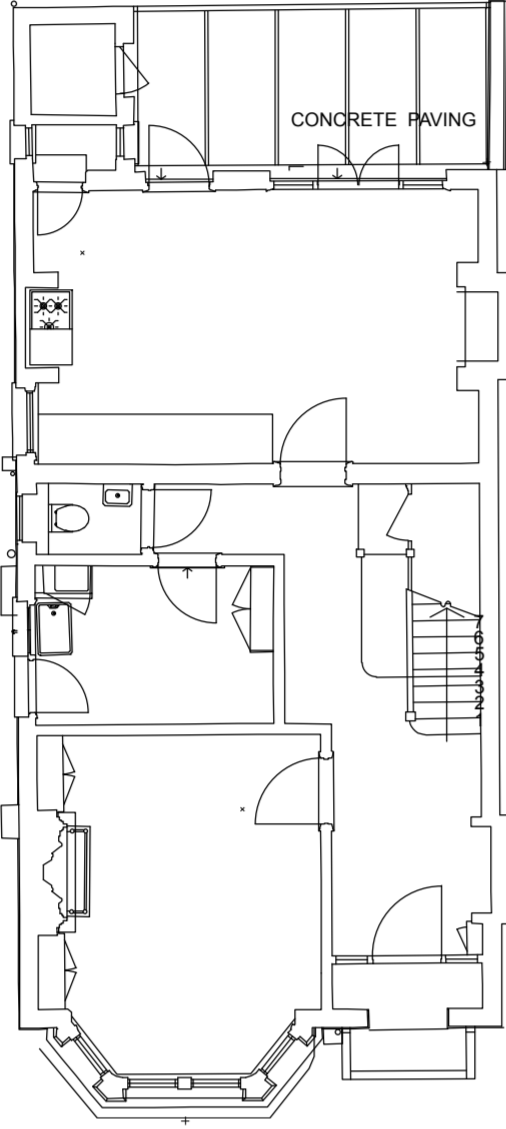

Existing Roof Plan

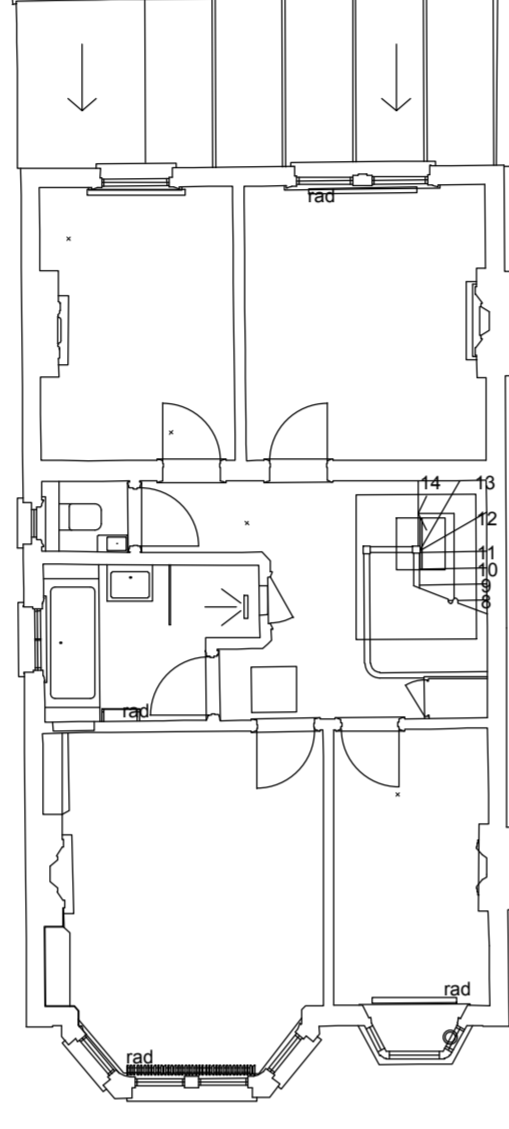

Existing First Floor Plan

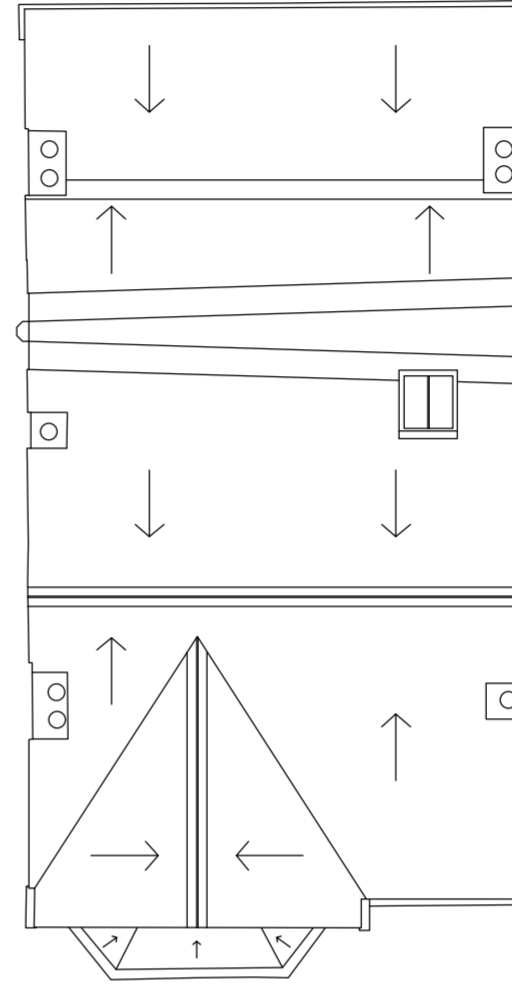

Existing Roof Plan



Rear Elevation



Side Elevation

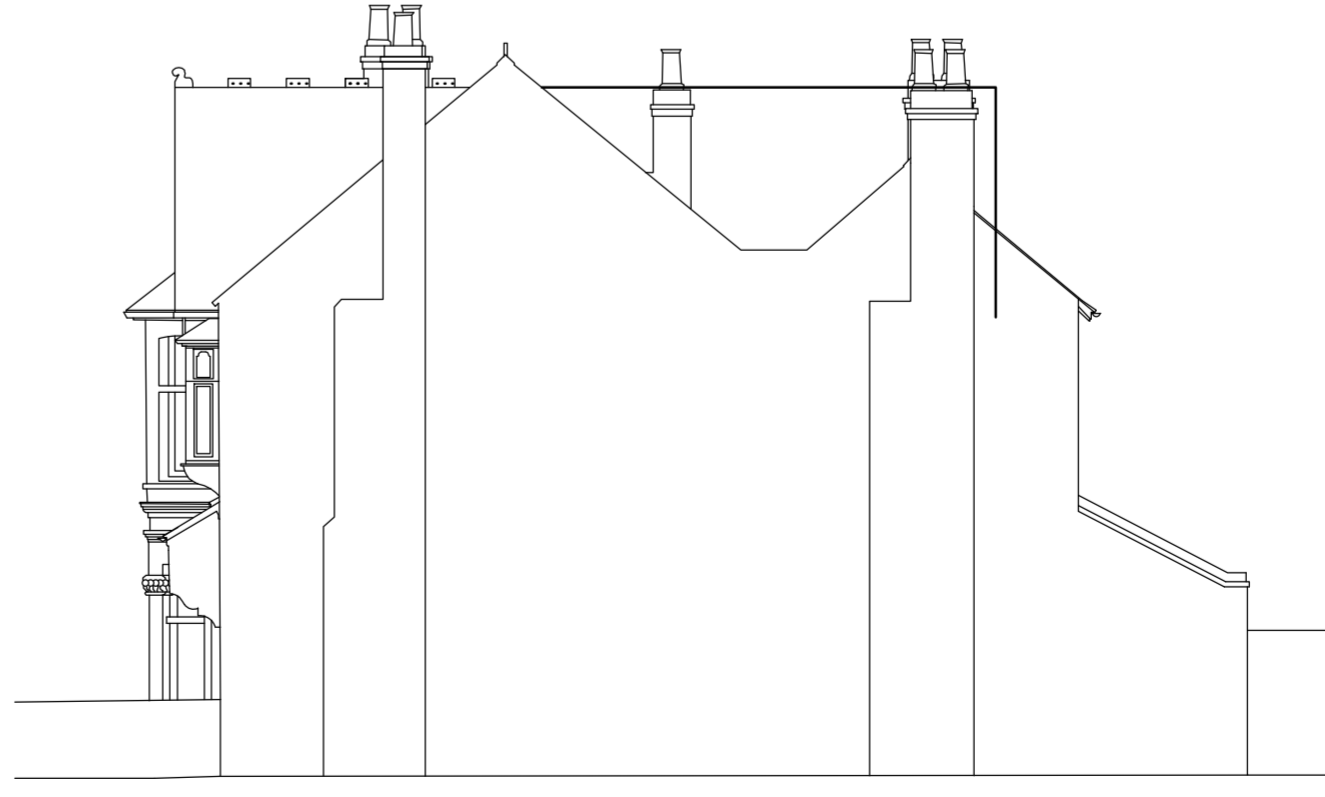

Side Elevation

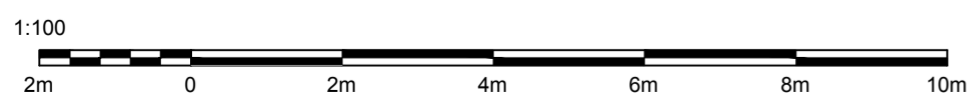

1:100

Client Name :

Project Name:

19 Milner Road

Drawing Title:

19 Milner Road
Lawful Development Application
Existing Plans and Elevations

Drawn by : ML

Scale : 1:100 @ A2

Date : 14.01.21

Rev : A