

Contractors must verify all dimensions on site before commencing any work or making any shop drawings; no dimensions are to be scaled from the drawing.
 All materials specified on this drawings are to be used strictly in accordance with the manufacturers recommendations and current codes of practise.

COPYRIGHT ©
 This drawing and any design thereon is the copyright of Richard Smallwood and VENTURE architectural and must not be reproduced without their written consent.

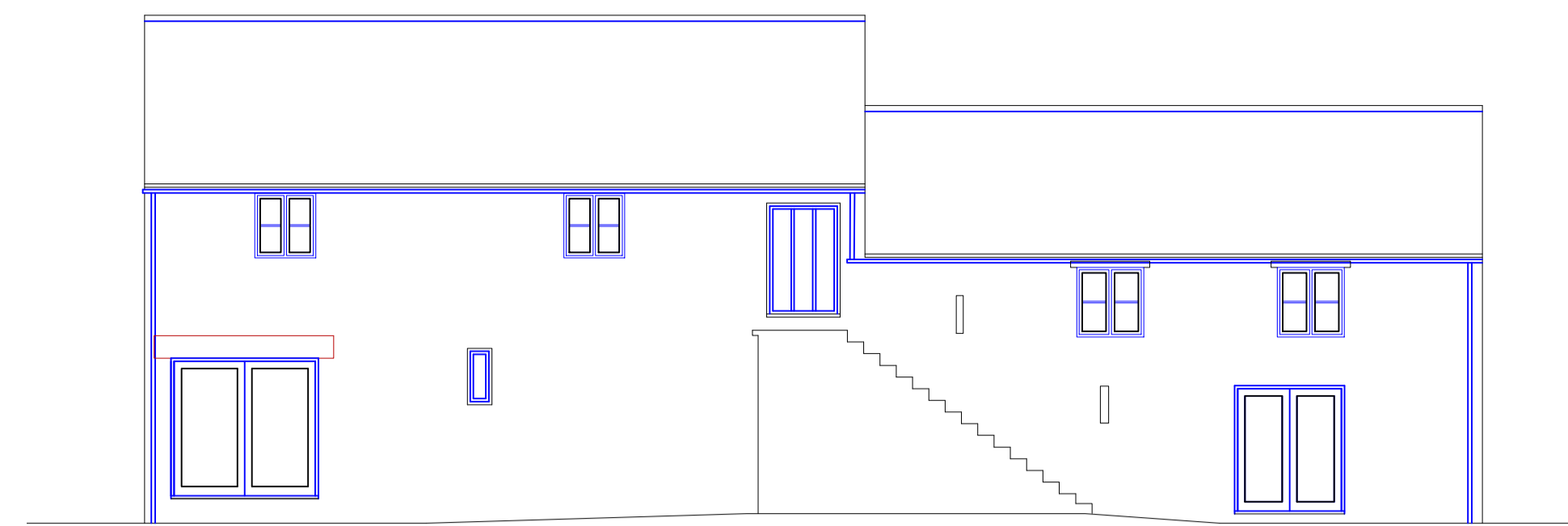

Existing South West Elevation

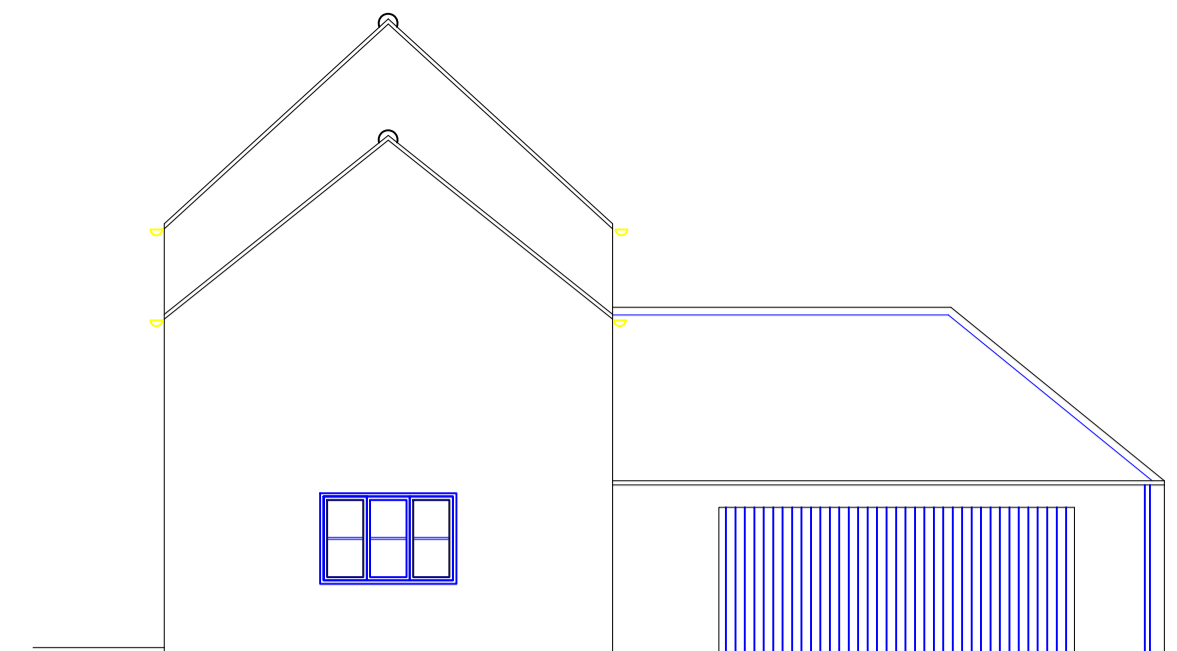

Existing South East Elevation

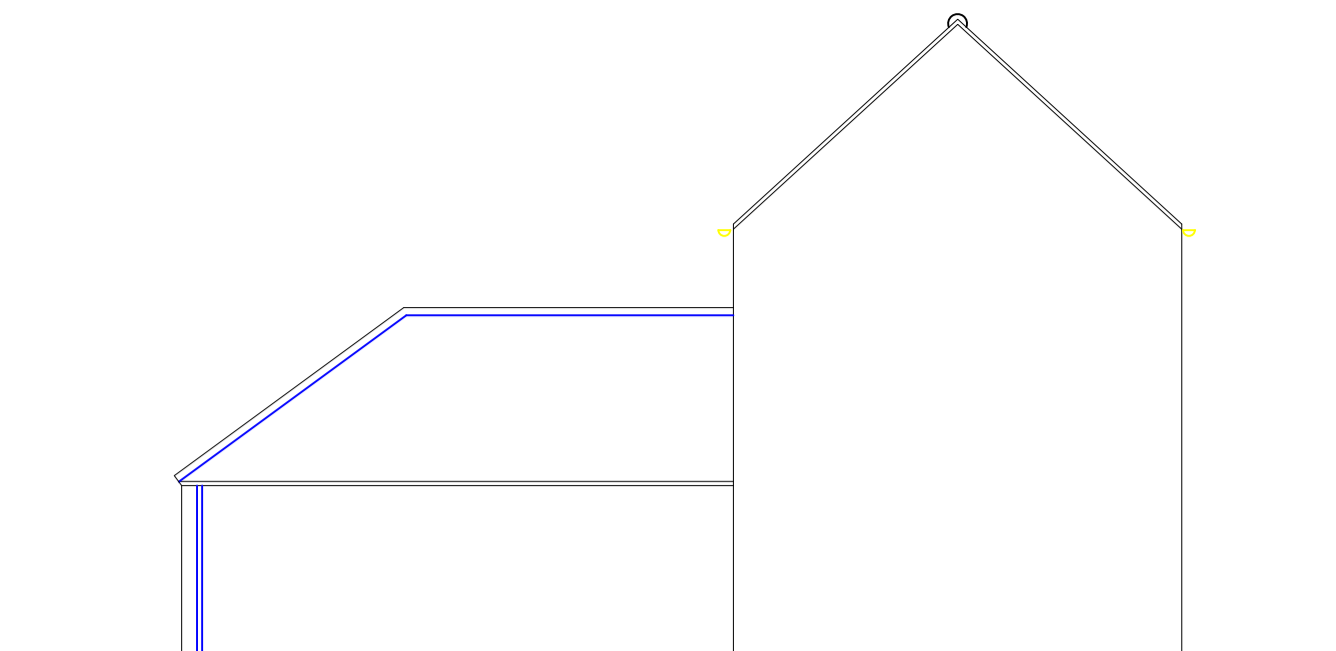

Existing North West Elevation

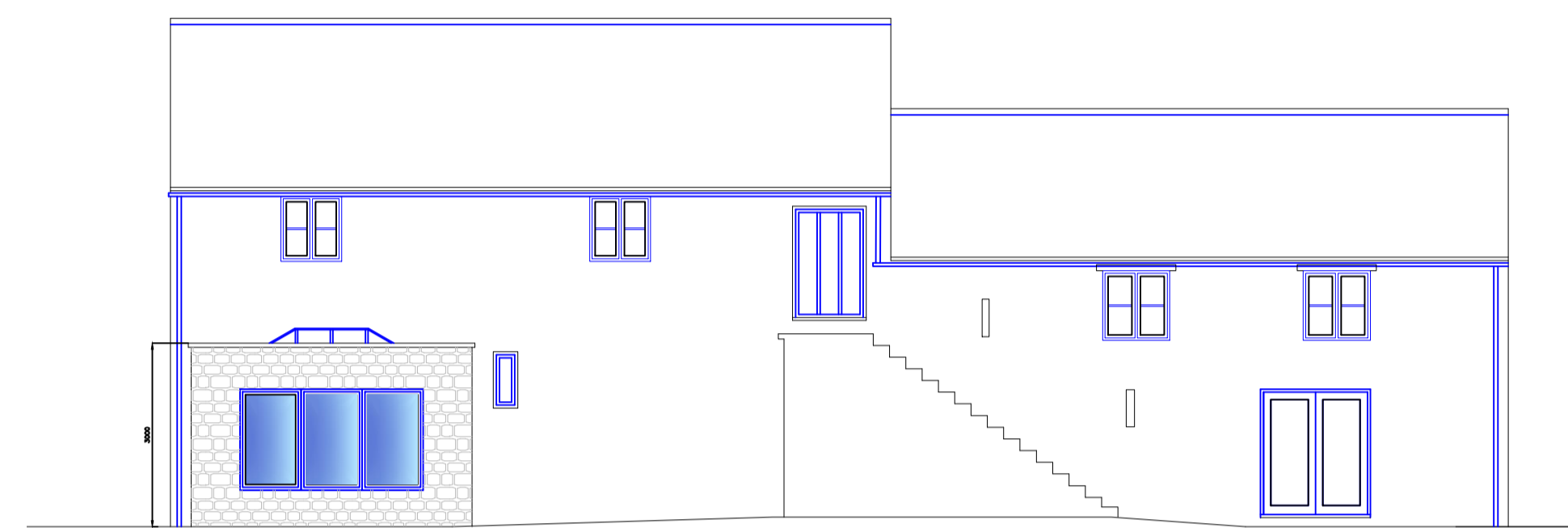

Proposed South West Elevation

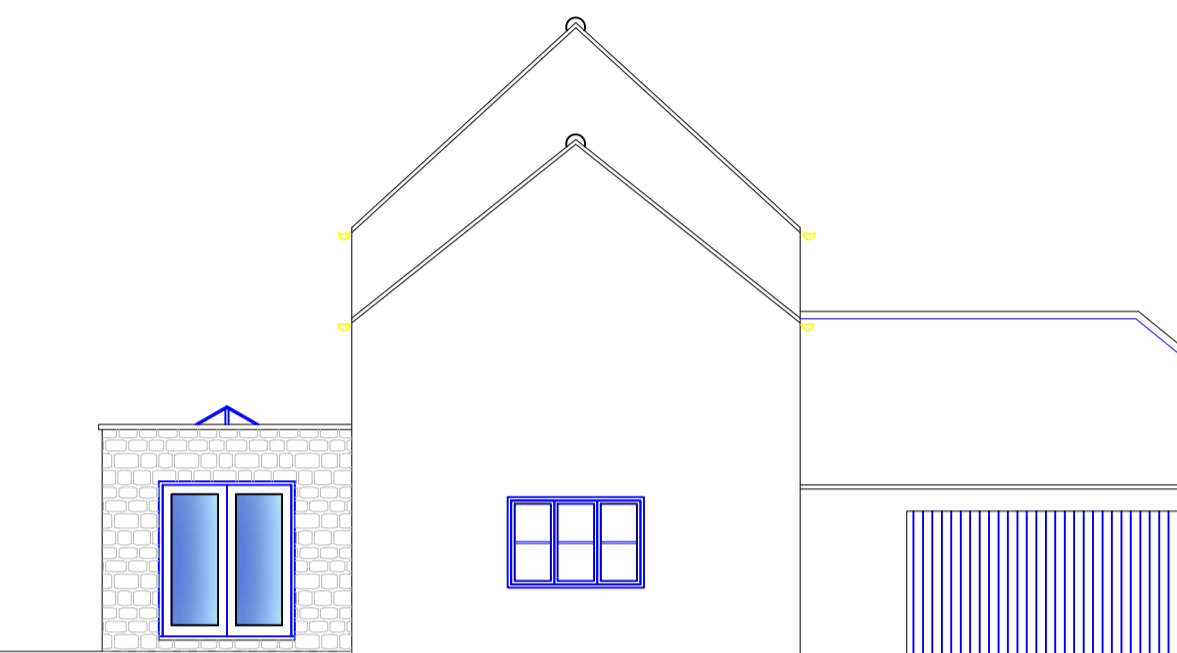

Proposed South East Elevation

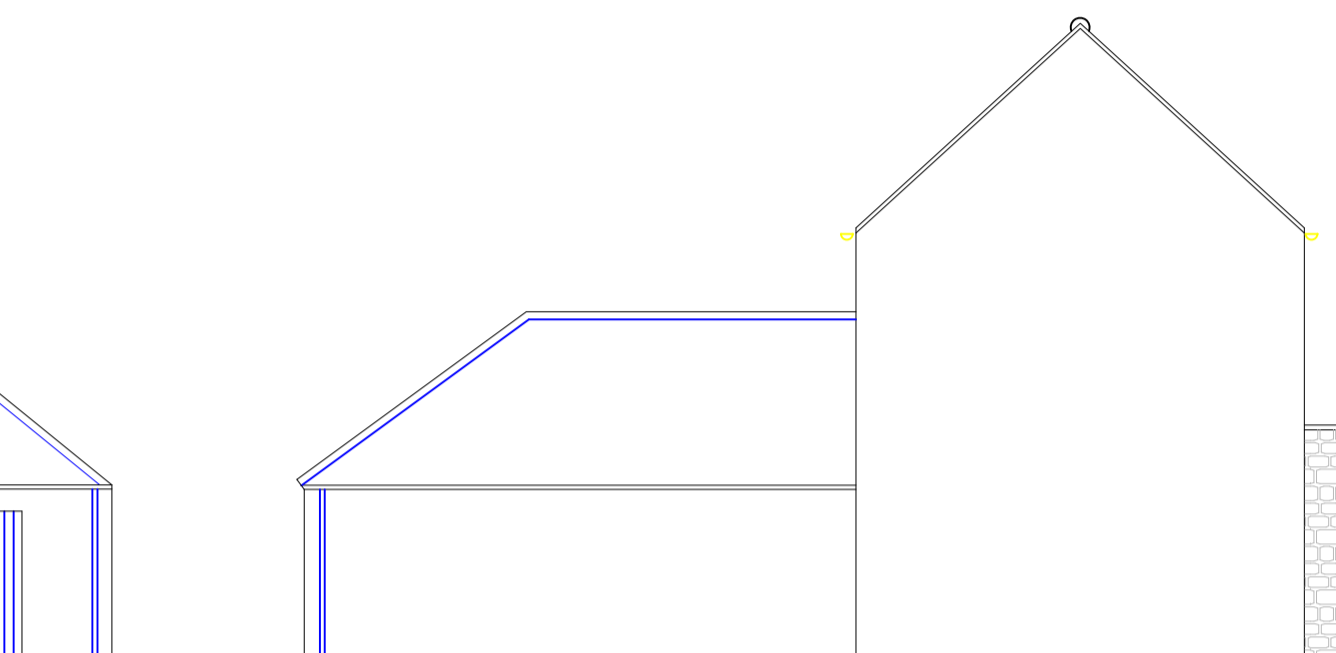

Proposed North West Elevation

EXTERNAL MATERIALS

external faces of new walling are to be constructed in natural stonework which is to be coursed, bonded and laid totally in accordance with the details approved for the conversion of the main barn into a dwelling and as per details agreed under Planning application reference 2020/0352/CON.

new external doors and window are to be provided in accordance with the windows previous approved under Planning application reference 2020/0352/CON.

Copings to parapet roof are to be in reconstituted stone and are to match the colour of the main facing stonework to the extension.

Roof lantern to be in powder coated aluminium anthracite in colour.

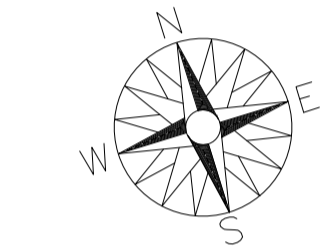
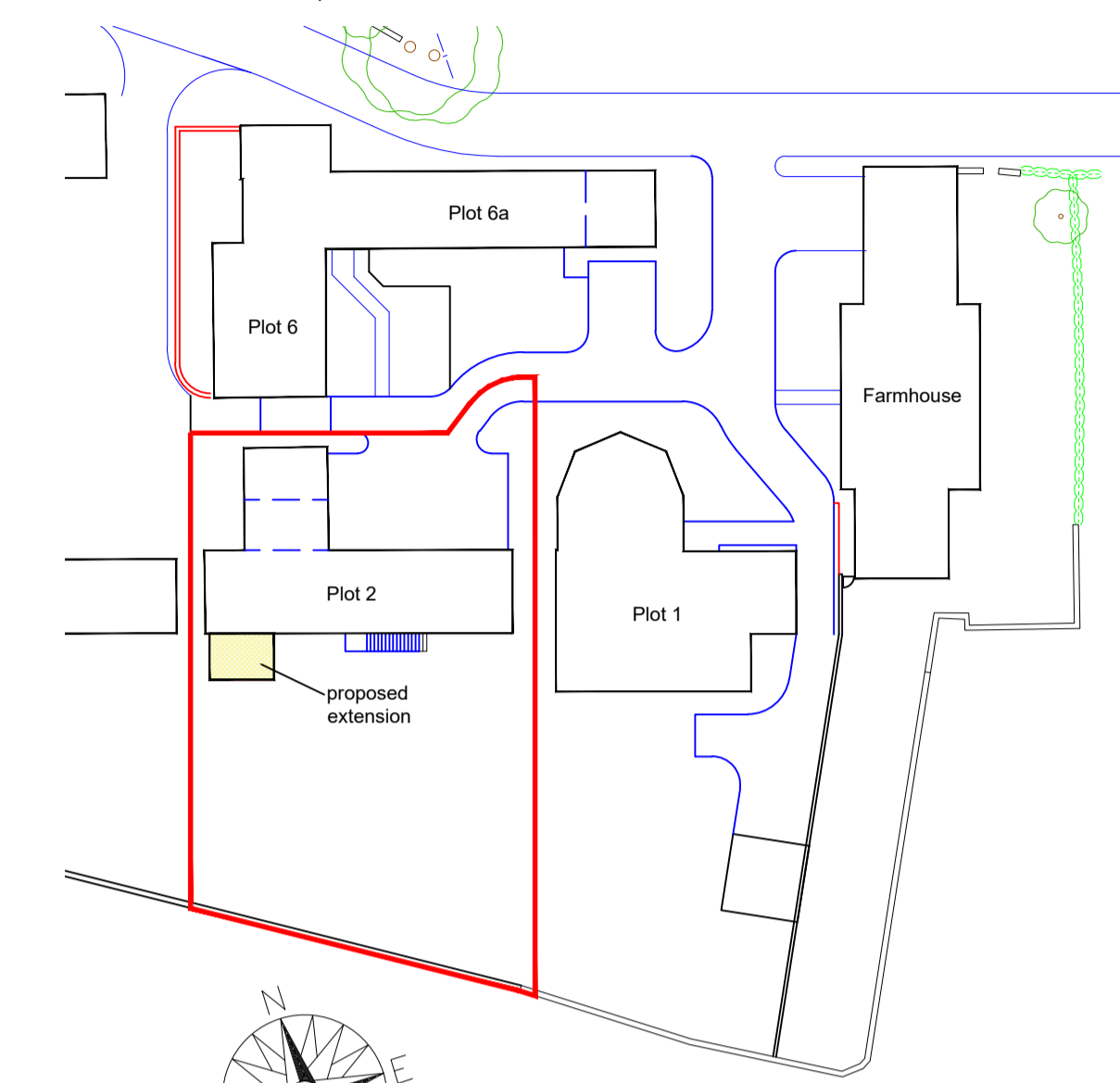

Block Plan
 scale 1/500

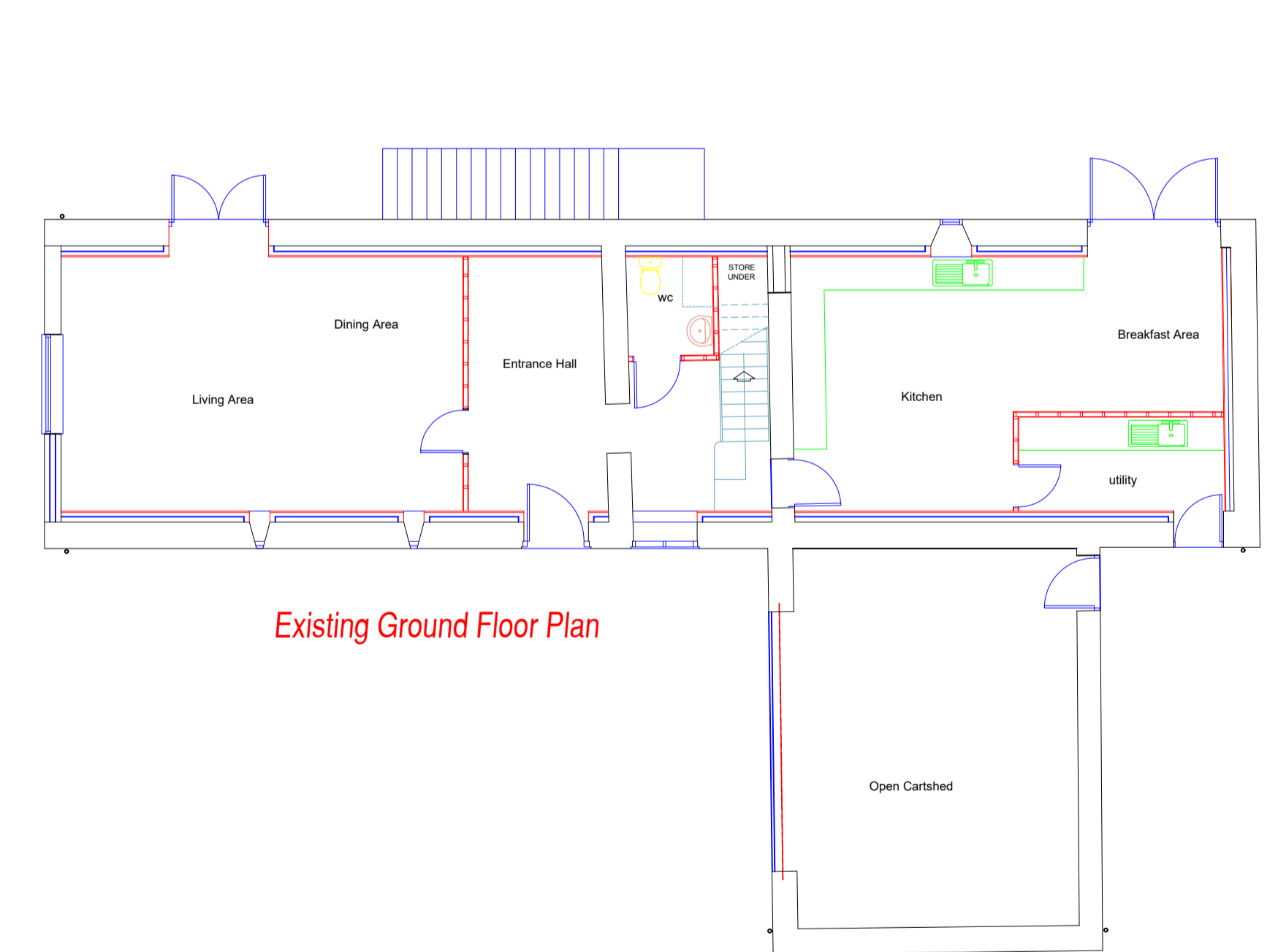

Existing Ground Floor Plan

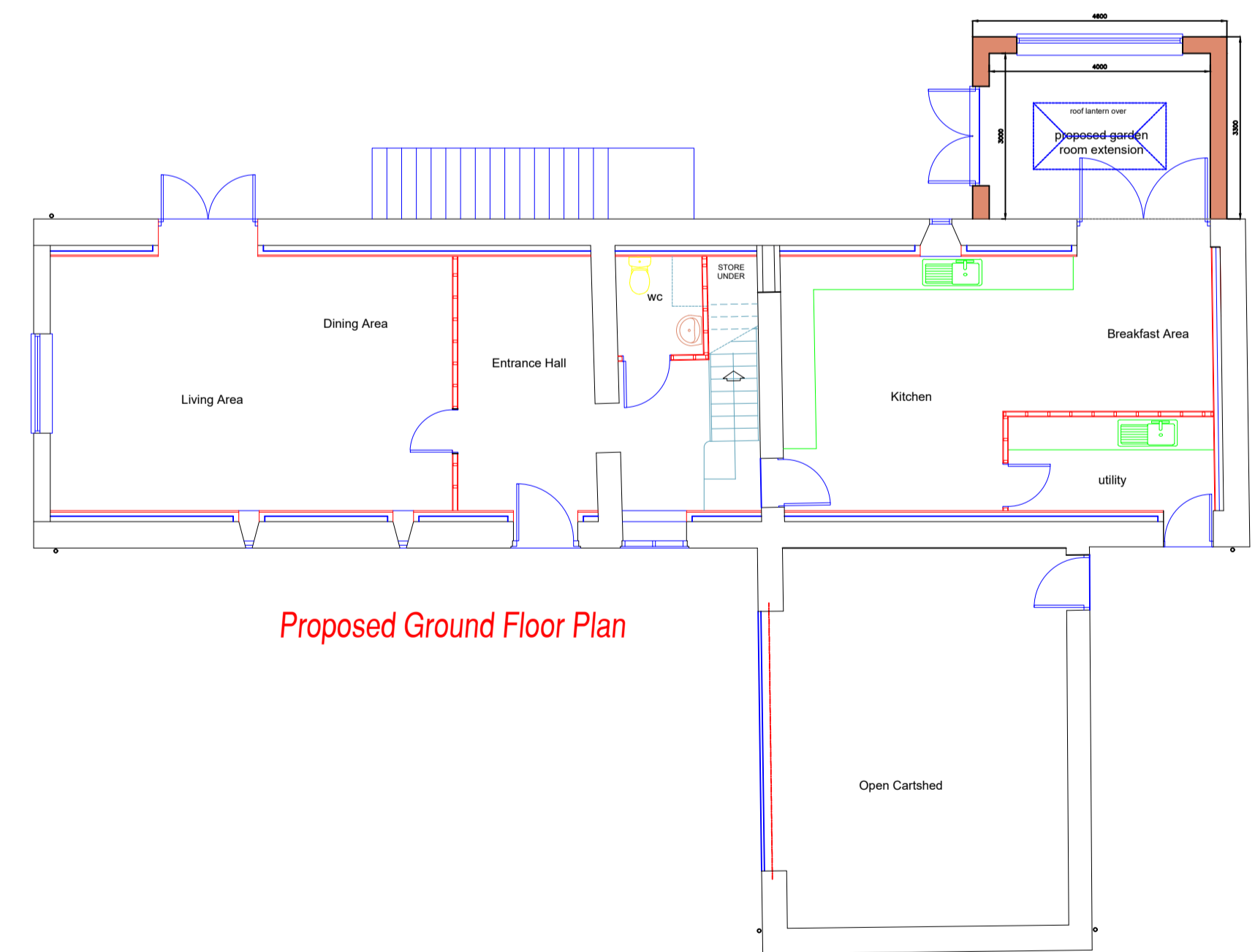

Proposed Ground Floor Plan

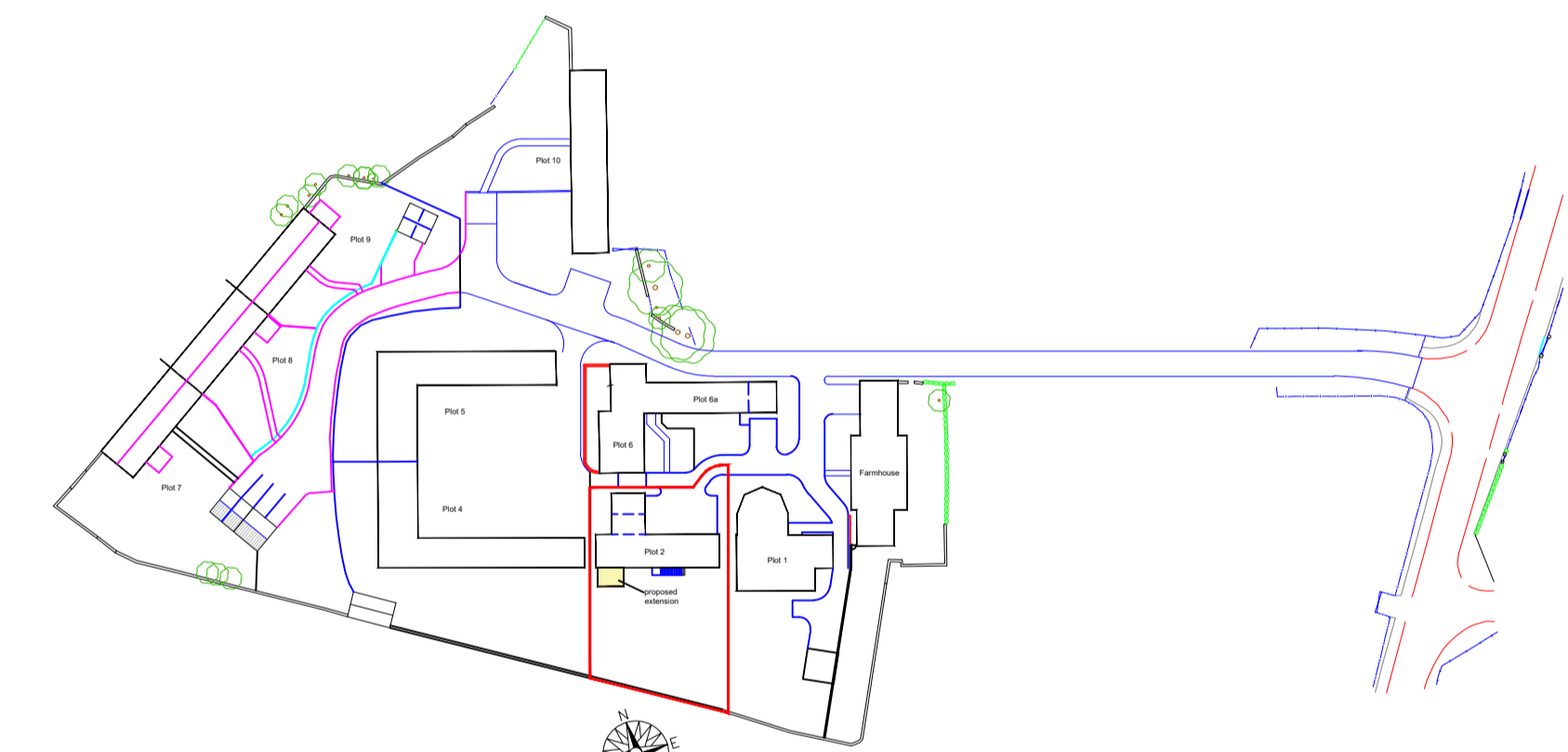

Site Location Plan
 scale 1/1250

REV DATE REV NOTES DRN CHK

VENTURE architectural

richard smallwood M.C.I.A.T.
 The Elms, Manor View, Caunton,
 Newark, Notts.
 Ng23 6AW
 tel. 01 636 636092 mbl 07786 324999
 e mail: r_smallwood@btinternet.com

CLIENT
PARK HALL FARM DEVELOPMENTS LTD

PROJECT
DEVELOPMENT AT PARK HALL FARM MANSFIELD WOODHOUSE

TITLE
PLOT 2 GARDEN ROOM EXTENSION

DWG NO. **638-21** REV DRN CHK
 SCALE 1/100 @ A1 DATE JAN 2021

