

CONCEPT VISUAL SIDE A ELEVATION



CONCEPT VISUAL SIDE B ELEVATION



EXISTING REAR ELEVATION

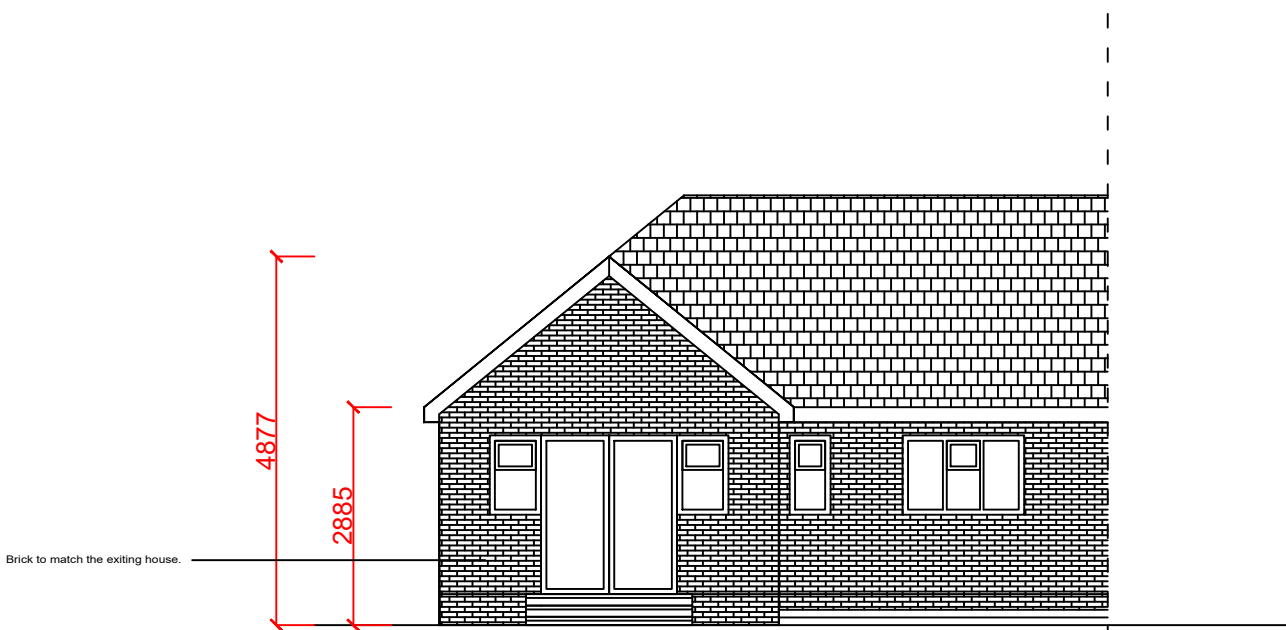

PROPOSED REAR ELEVATION

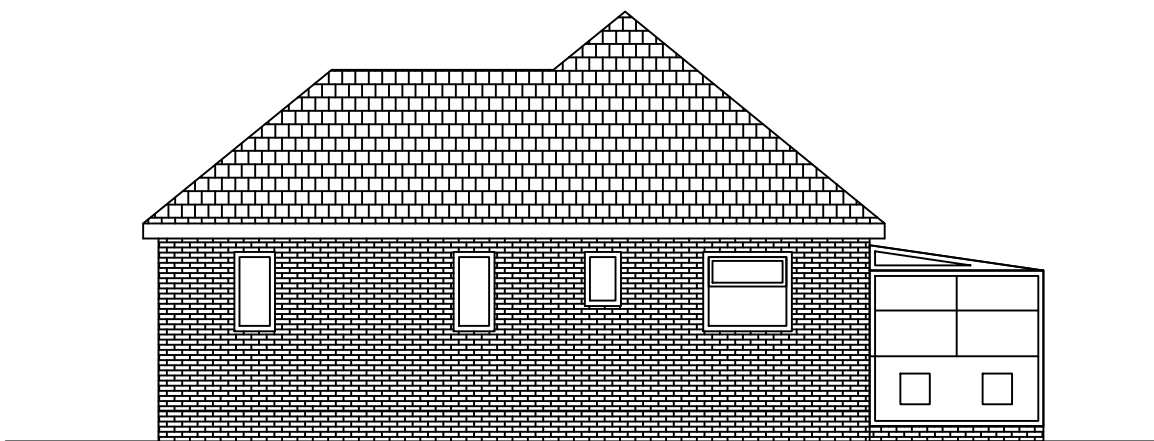

EXISTING SIDE A ELEVATION

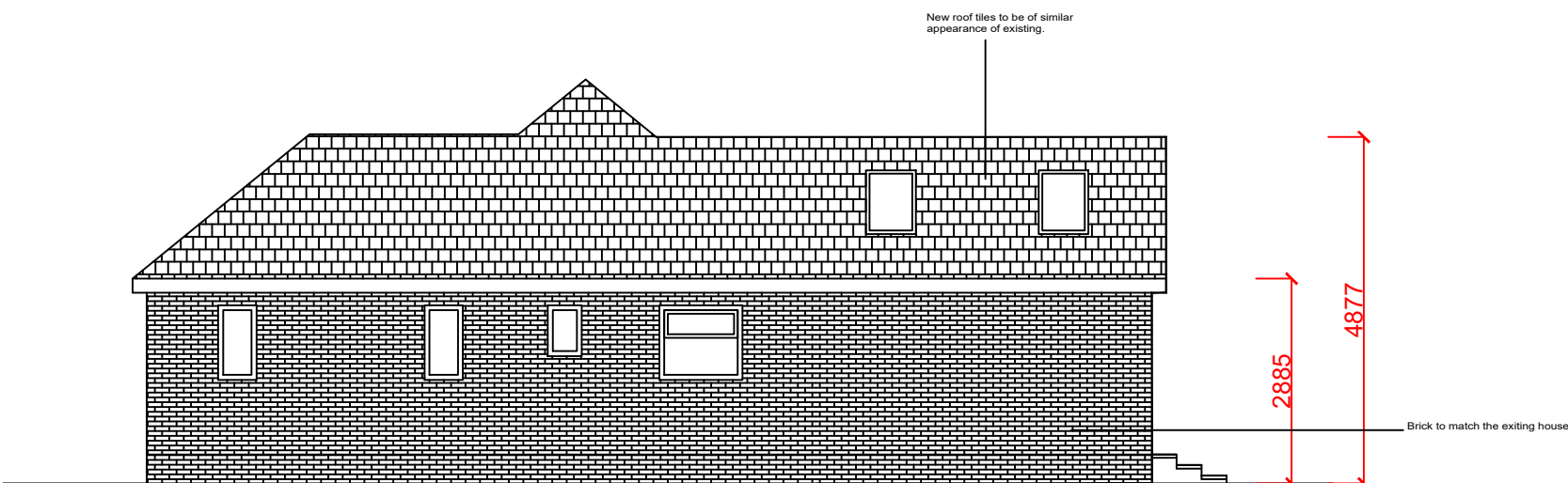

PROPOSED SIDE A ELEVATION

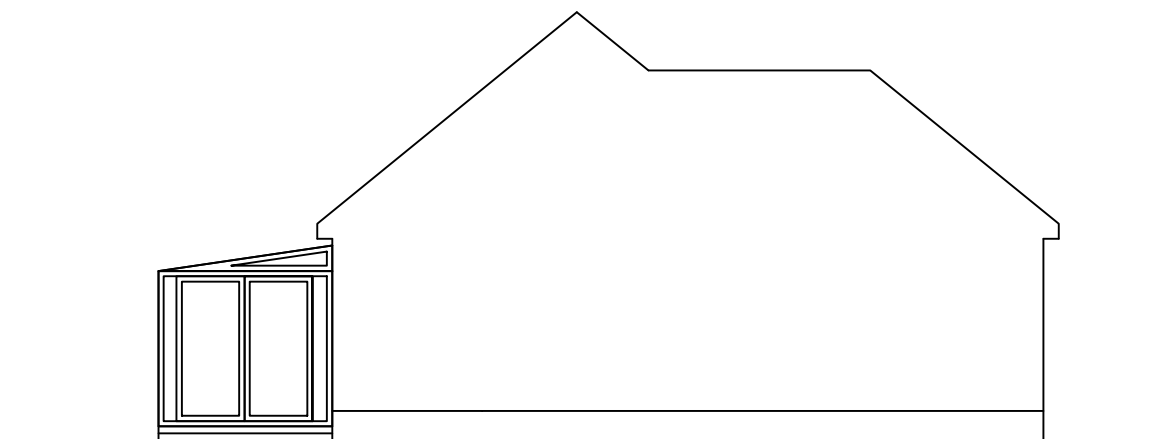

EXISTING SIDE B ELEVATION

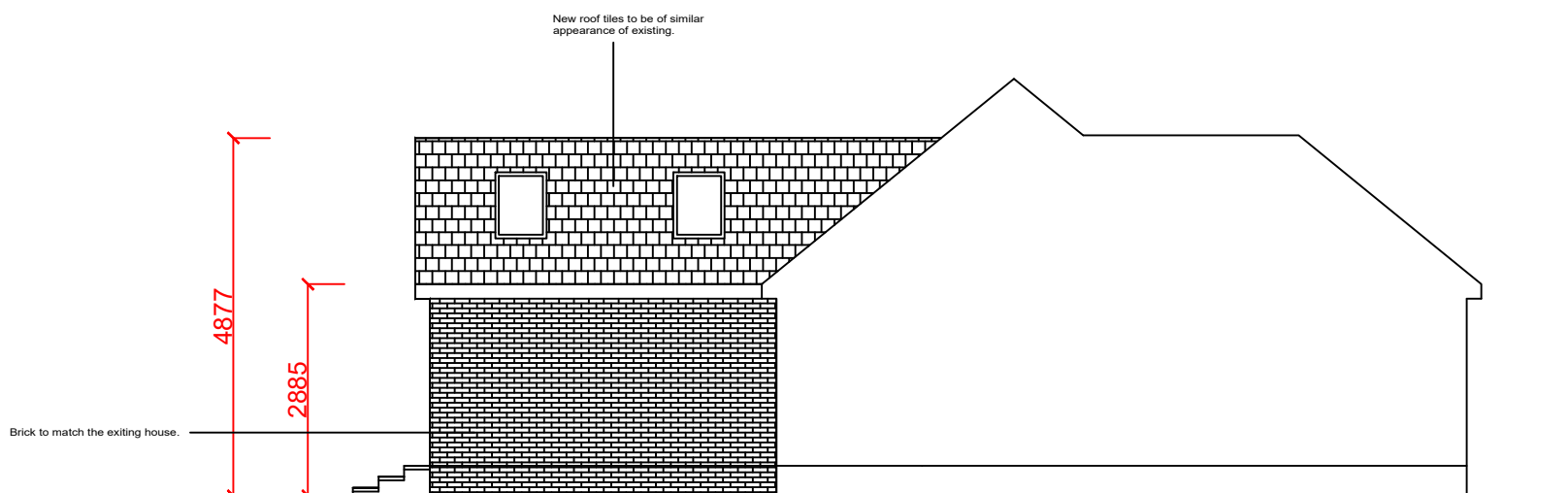

PROPOSED SIDE B ELEVATION

NOTES:

Figured dimensions only to be taken from this drawing.
All dimensions are to be checked on site before work commences.
Any discrepancies to be reported prior to the commencement of the relevant works.

This drawing must be read in conjunction with all other architectural drawings and all other consultants.

The drawing must not be copied without written permission from Design Living Space.

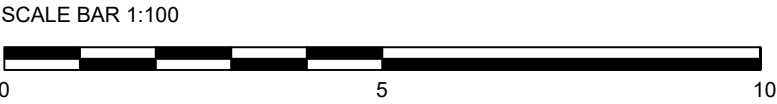

CLIENT: Mr & Mrs Quimby

SITE ADDRESS: 15 EDMONTON ROAD
CLIPSTONE
NG21 9AH

DESCRIPTION: Single Storey Rear Extension

DRAWING TITLE: PD Drawing - Elevations

SCALE: 1:100
SIZE: A1

DRAWN BY: LB - Jan 2021

DRAWING No: DLS/2021/0115/PDD-E

Design Living Space™
Connecting people to architectural drawings

Ransom Wood Estate
Ransom Hall South
Nottinghamshire
NG21 0HJ
01623 237 780
enquire@designlivingspace.co.uk