

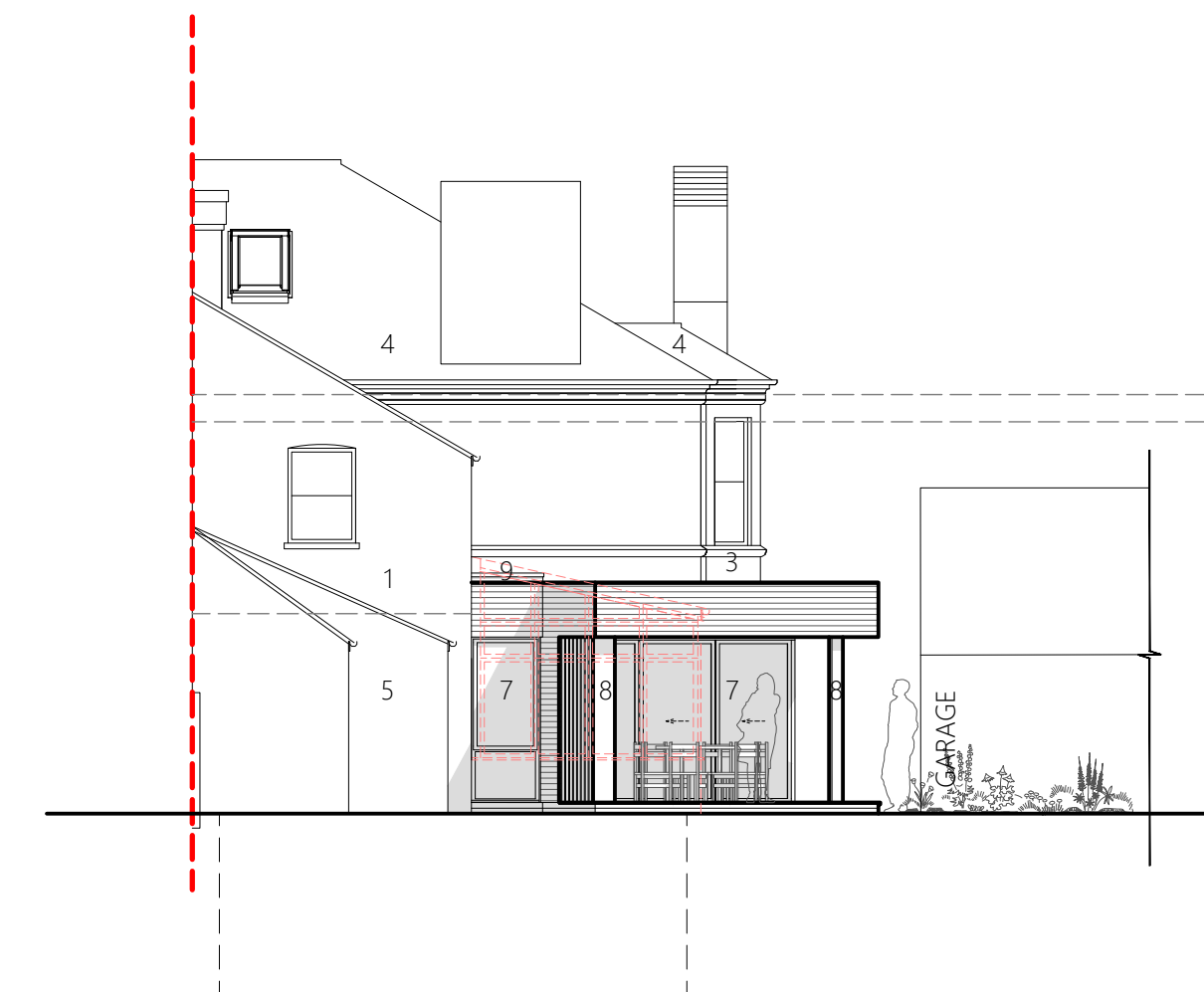

PROPOSED ELEVATION - NORTH
SCALE 1:100



PROPOSED ELEVATION - EAST
SCALE 1:100



PROPOSED ELEVATION - SOUTH
SCALE 1:100

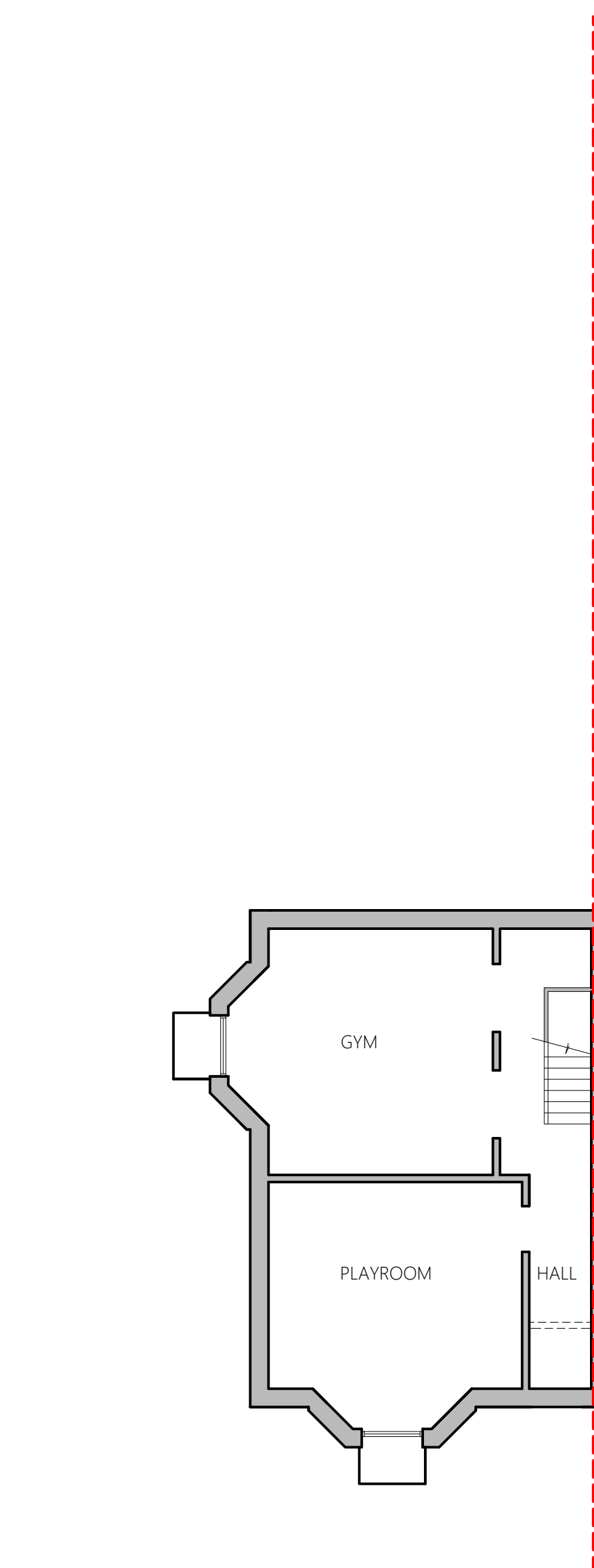

PROPOSED BASEMENT PLAN
SCALE 1:100

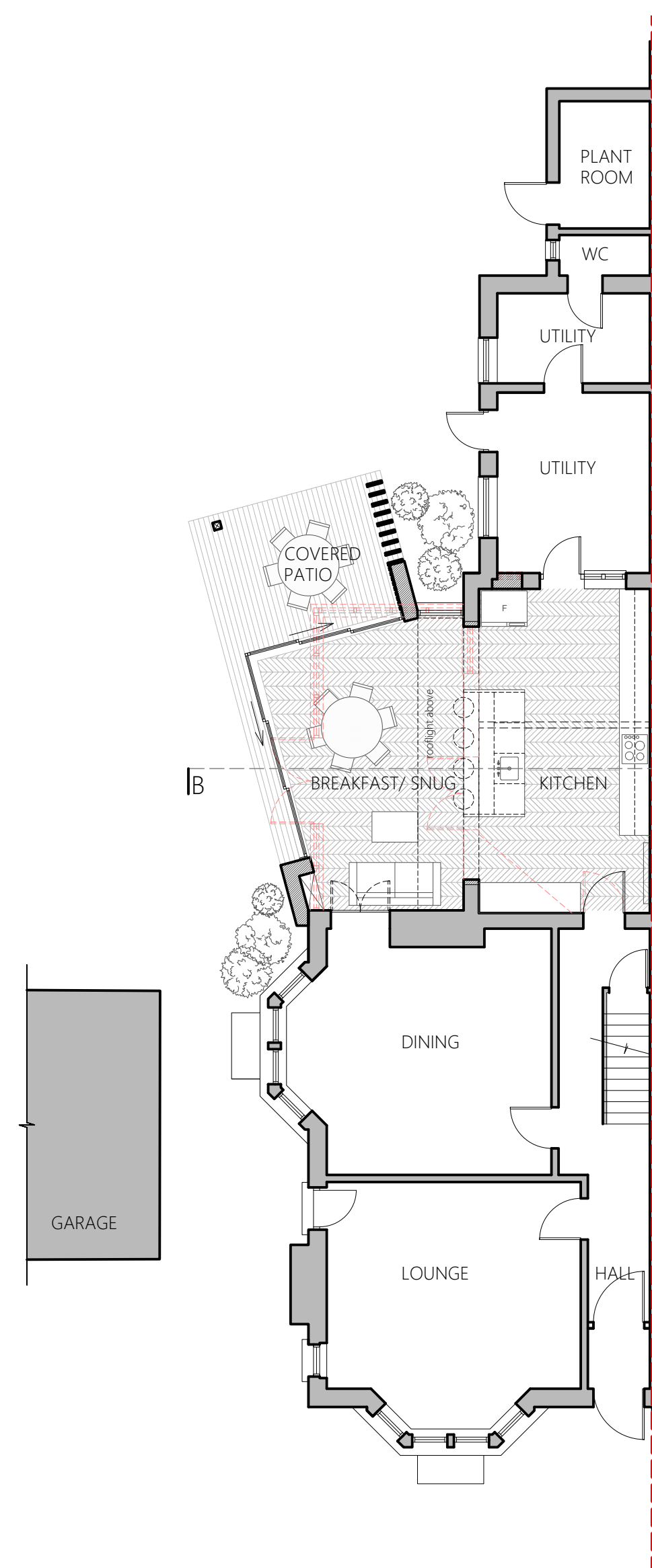

PROPOSED GF PLAN
SCALE 1:100

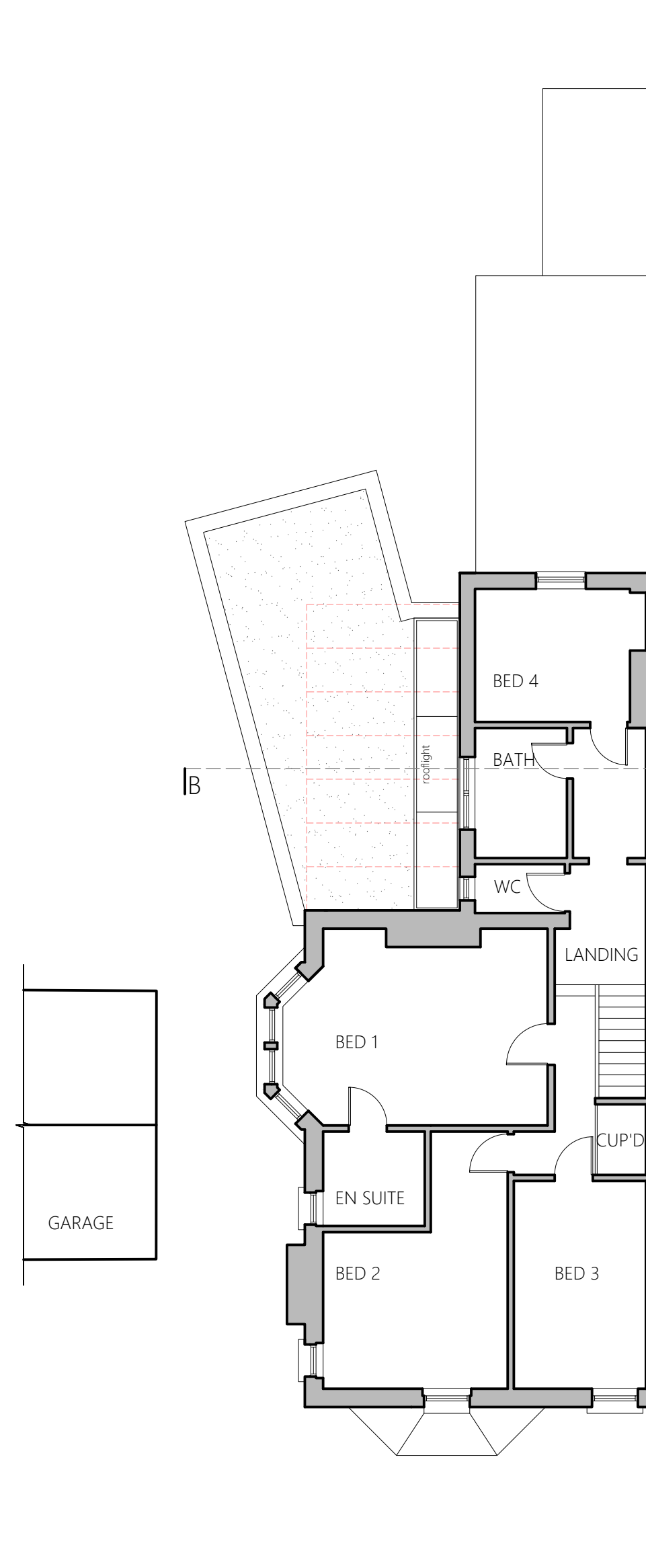

PROPOSED FF PLAN
SCALE 1:100

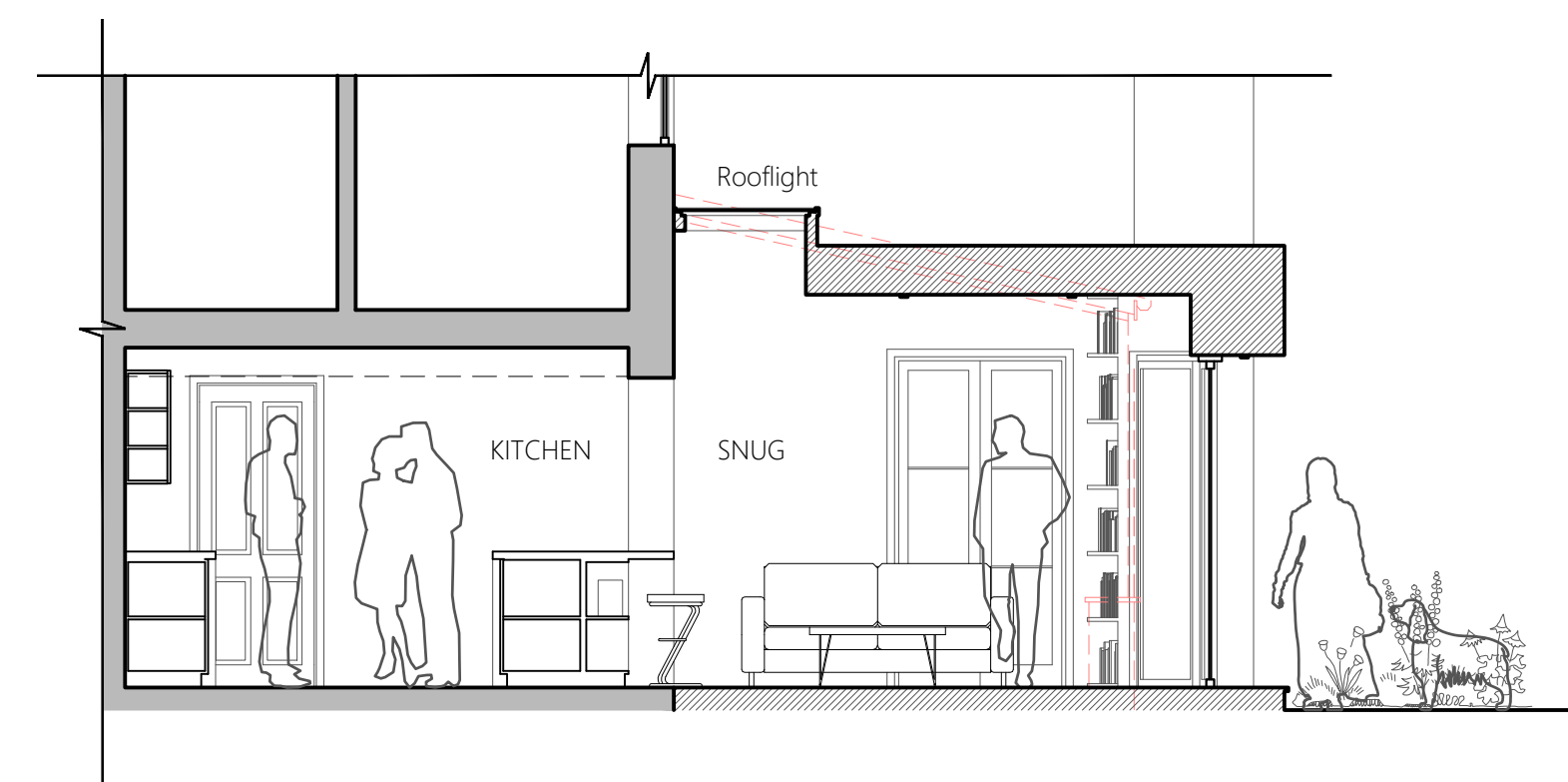

PROPOSED SECTION B-B
SCALE 1:50



AERIAL PERSPECTIVE



EYE-LEVEL PERSPECTIVE

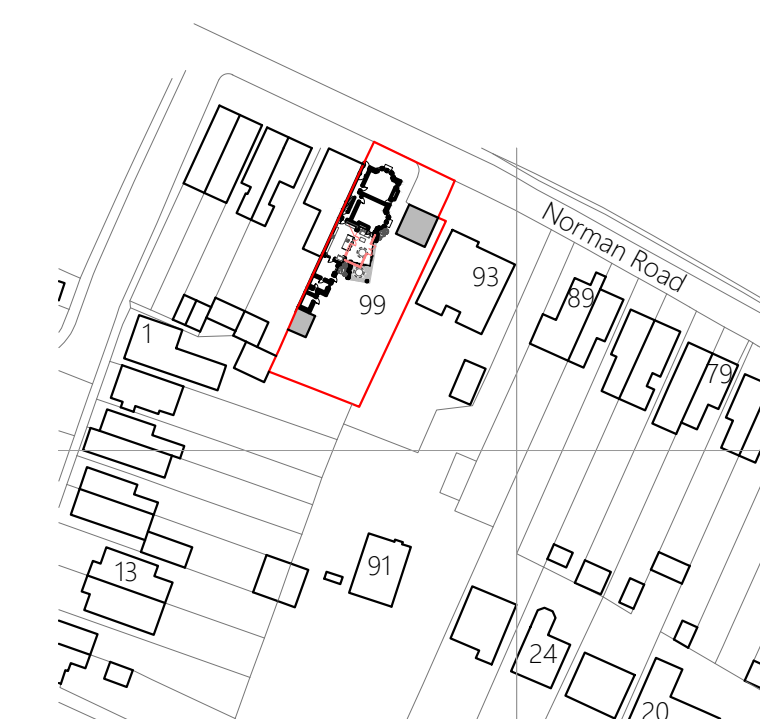

KEY PLAN

KEY	REV	DRN	CKD	DATE	NOTES
Boundary	1	VC	MK	05.01.21	first issue for Planning
Existing	2				
Removed	3				
Proposed	4				
	5				
	6				
	7				
	8				
	9				

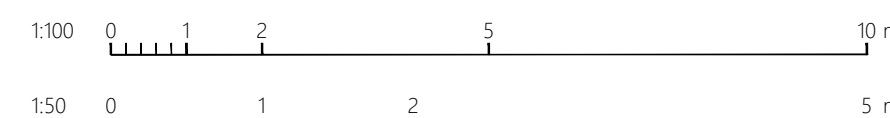

GENERAL NOTES:
Do not scale from the drawing unless for Planning purposes. All dimensions shall be checked on site prior to commencing works.
All works shall conform to the current edition of the building regulations and other relevant statutory requirements.
All materials and workmanship shall conform with the relevant british standard specifications and codes of practice.
This drawing is the copyright of gyd architecture and shall not be copied or reproduced without permission.
This drawing shall be read in conjunction with the relevant health and safety risk assessments.
All works shall be carried out in a safe manner, by competent persons.

CLIENT	Mr P McGilvray	 gyd architecture grace yard, eastern avenue, schifford TN23 1LR www.gydarchitecture.co.uk design@gyda.co.uk 01233 612 876
ADDRESS	99 Norman Road, West Malling, Kent ME19 6RN	
DRAWING	Proposed drawings	
SCALE @A1	1:100, 1:50	
DATE	05.01.2021	
PLANNING	1076.A1.P03	-