

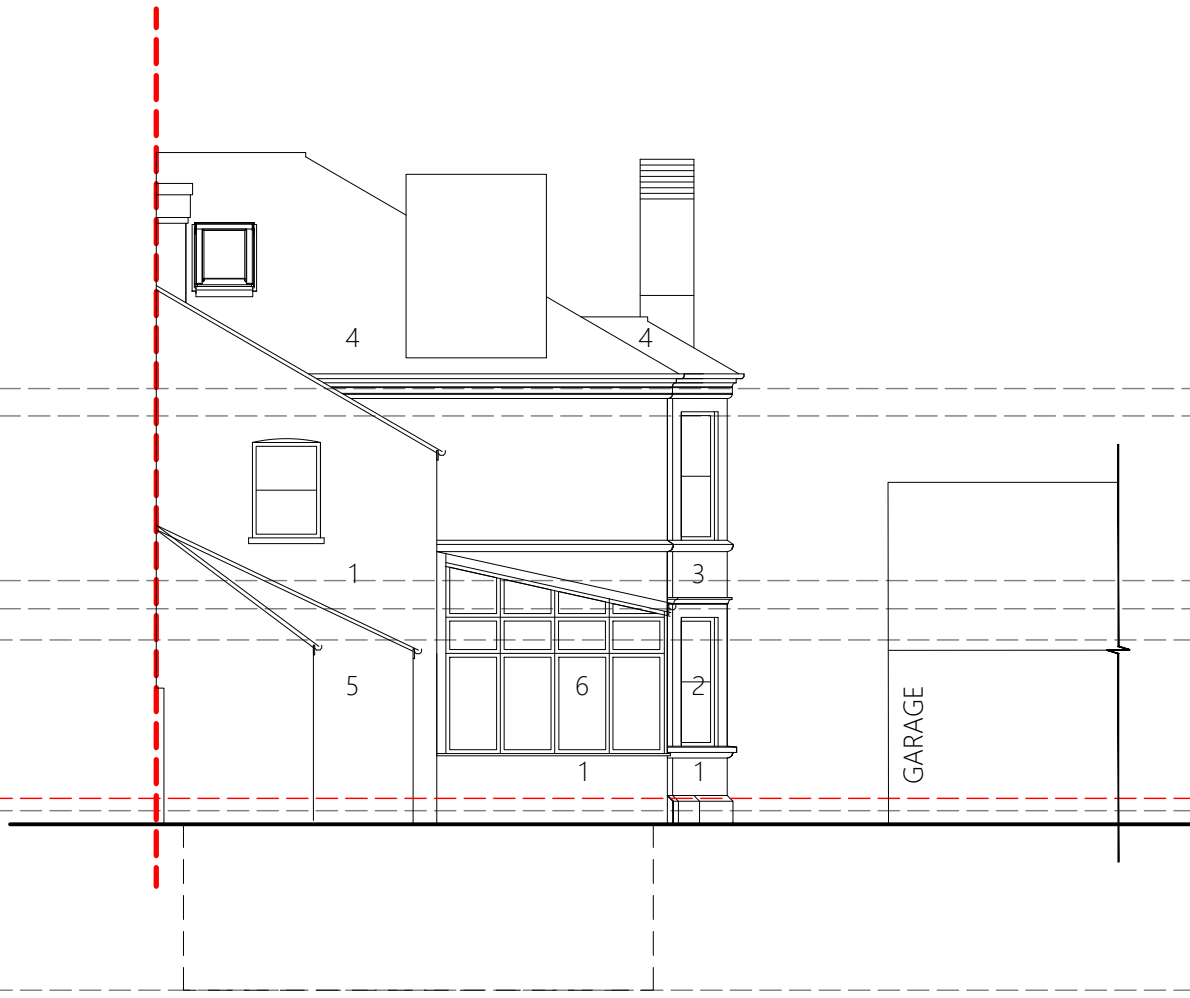

EXISTING ELEVATION - NORTH
SCALE 1:100



EXISTING ELEVATION - EAST
SCALE 1:100



EXISTING ELEVATION - SOUTH
SCALE 1:100

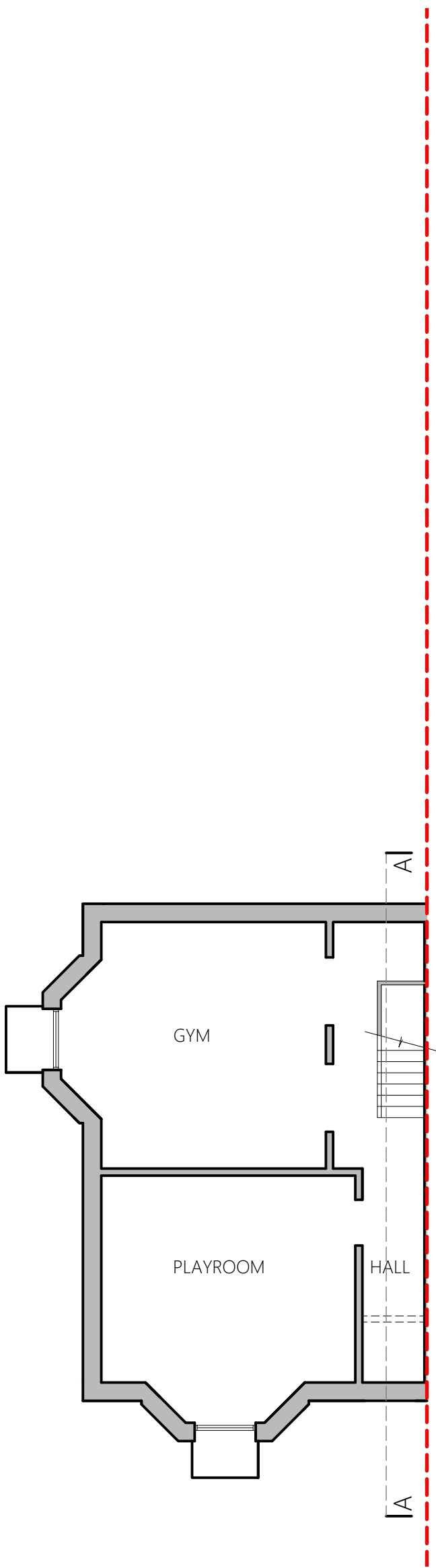

EXISTING BASEMENT PLAN
SCALE 1:100

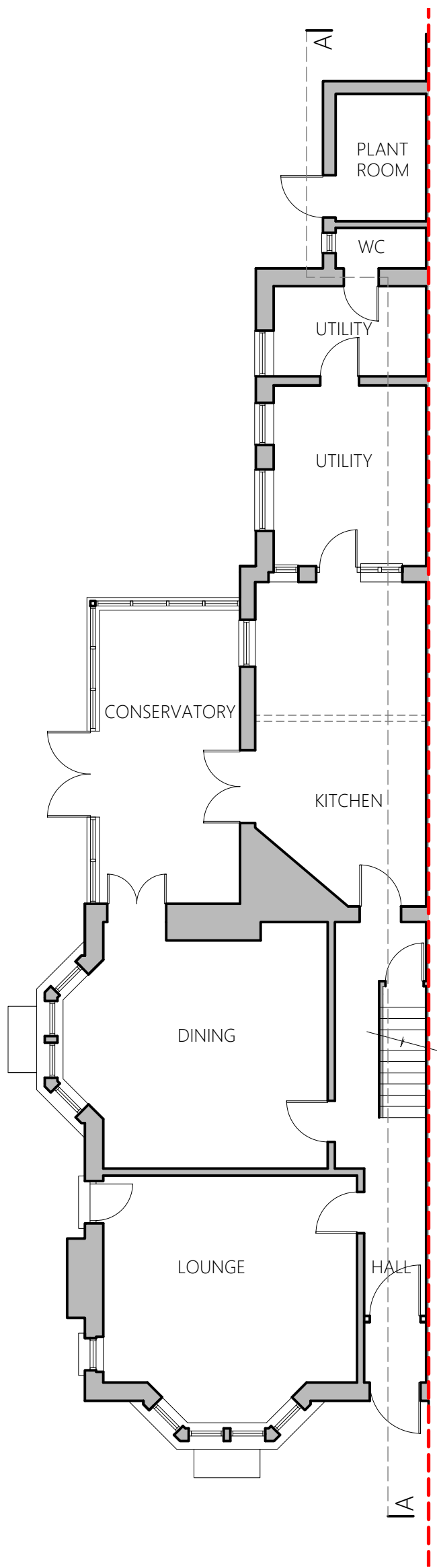

EXISTING GF PLAN
SCALE 1:100

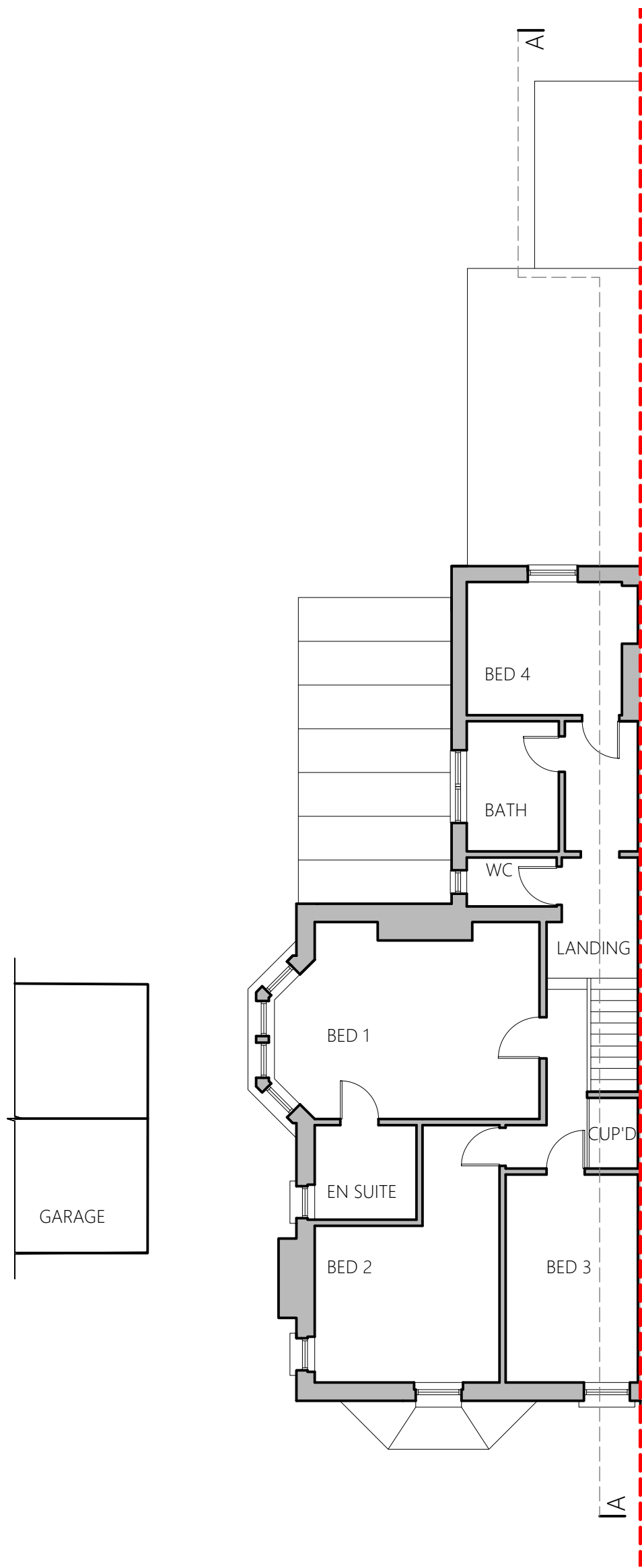

EXISTING FF PLAN
SCALE 1:100

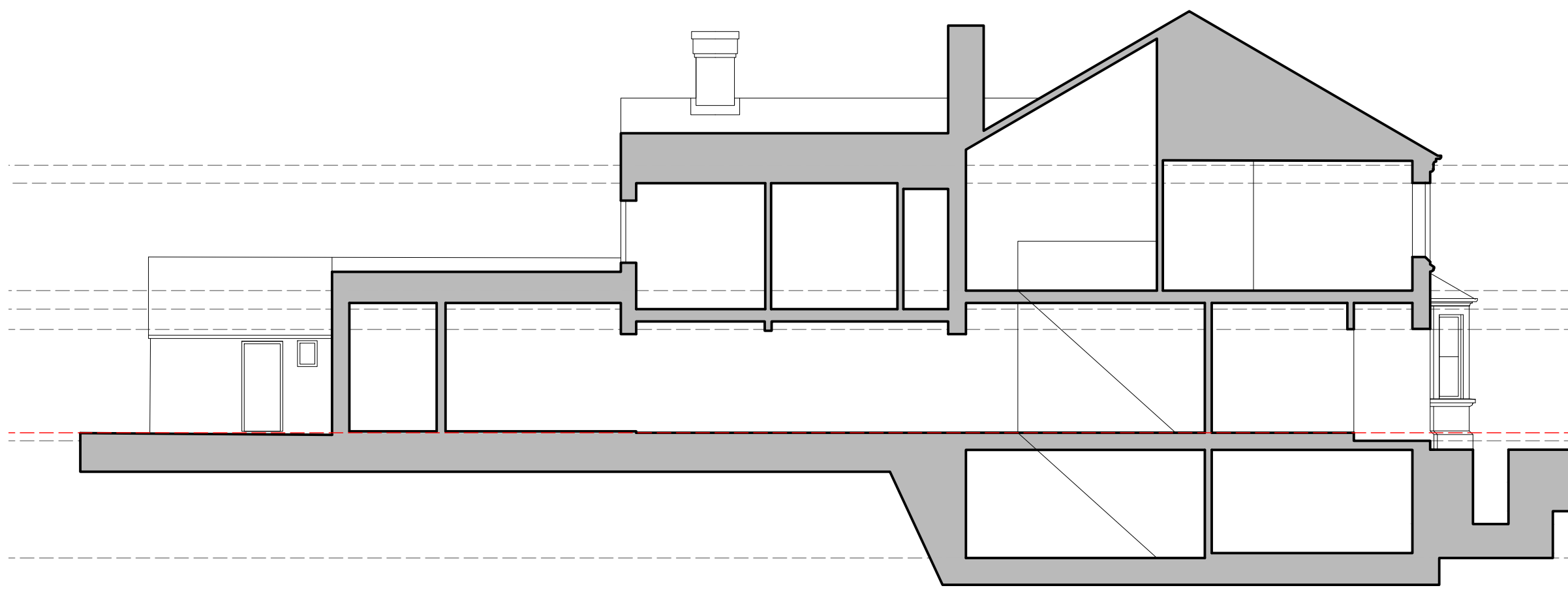

EXISTING SECTION A-A
SCALE 1:100

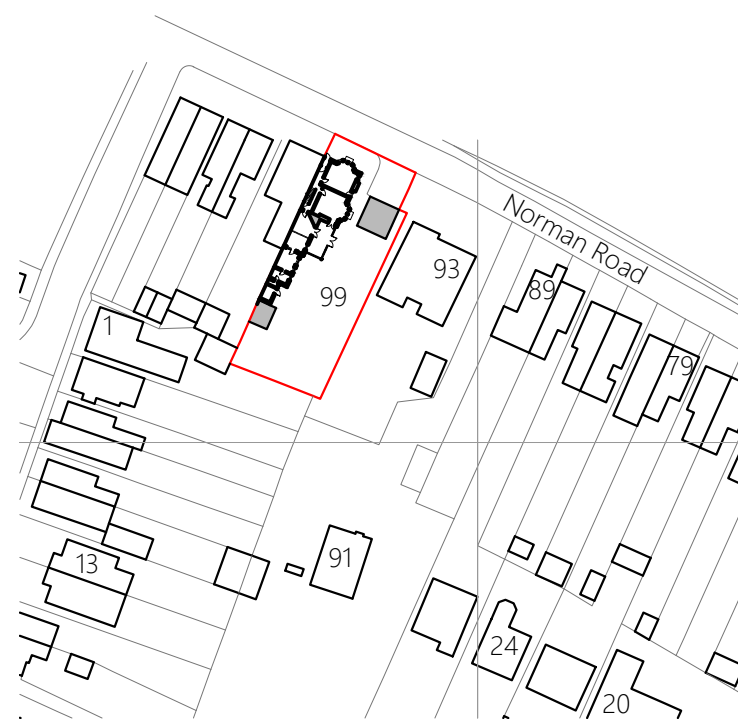

KEY PLAN

KEY			
Boundary	---	1	Red brickwork
Existing	---	2	Timber framed windows, white
	---	3	White render
	---	4	State roof
	---	5	Brickwork, painted white
	---	6	uPVC windows, white

REV	DRN	CKD	DATE	NOTES
1	VC	MK	05.01.21	first issue for Planning

1:100 0 1 2 5 10 m

GENERAL NOTES:
Do not scale from the drawing unless for Planning purposes. All dimensions shall be checked on site prior to commencing works.
All works shall conform to the current edition of the building regulations and other relevant statutory requirements.
All materials and workmanship shall conform with the relevant british standard specifications and codes of practice.
This drawing is the copyright of gyd architecture and shall not be copied or reproduced without permission.
This drawing shall be read in conjunction with the relevant health and safety risk assessments.
All works shall be carried out in a safe manner, by competent persons.

CLIENT Mr P McGilvray
ADDRESS 99 Norman Road, West Malling, Kent ME19 6RN
DRAWING As existing drawings
SCALE @A1 1:100
DATE 05.01.2021

gyd
architecture
grace yard, eastern avenue, ashford TN23 1LR
www.gydarchitecture.co.uk | design@gyda.co.uk | 01233 612 876