

EXISTING

Do not scale from drawing
 Site verify all dimensions prior to construction
 Report all discrepancies to David Vernau MCIAT immediately
 This drawing is to be read in conjunction with all relevant documents and drawings

GENERAL NOTATION

- (2300) decrease ceiling height from FFL
- CL -750 decrease ceiling height from FFL to air cell
- WH -425 decrease window height from air cell to head window
- DL -2075 decrease door head from FFL
- isp soil & vent pipe
- rep rain water pipe
- mp waste water pipe
- ewu electric consumer unit

© David Vernau MBIAT 2004

General Notes:
 ALL MATERIALS AND SERVICES TO BE INSTALLED
 AS IDENTIFIED BY CURRENT BRITISH STANDARDS
 LOCAL AUTHORITY BYLAWS

THIS DRAWING IS PREPARED FOR Mr D Parker
 OWNER OF THE PROPERTY UNDER ALTERATION

Revision (Preliminary Design)

Revision (Building Regulations Issue)

Revision (Tender Issue)

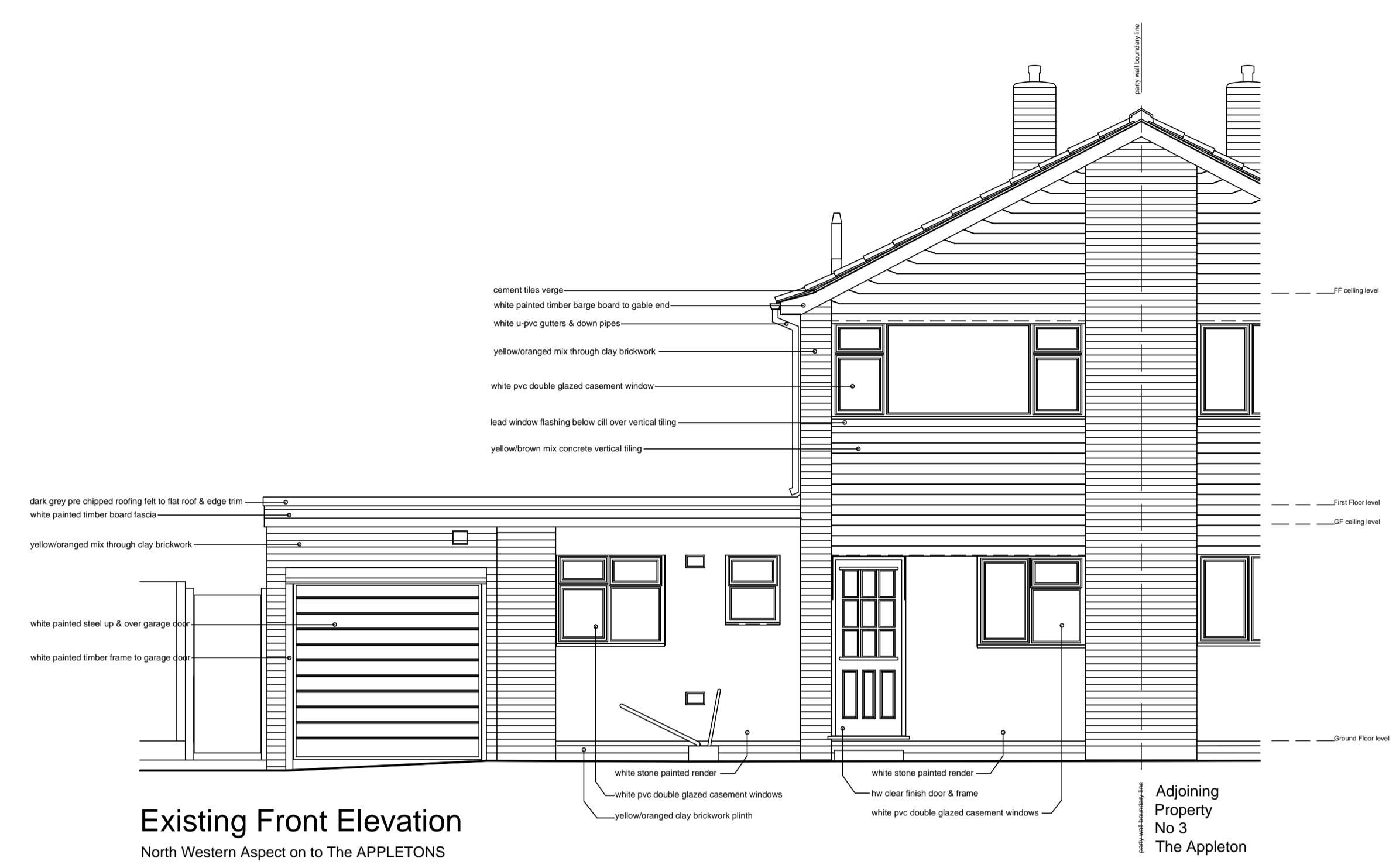

Existing Front Elevation
 North Western Aspect on to The APPLETONS

Adjoining
 Property
 No 3
 The Appleton



Existing Rear Elevation
 South Eastern Aspect

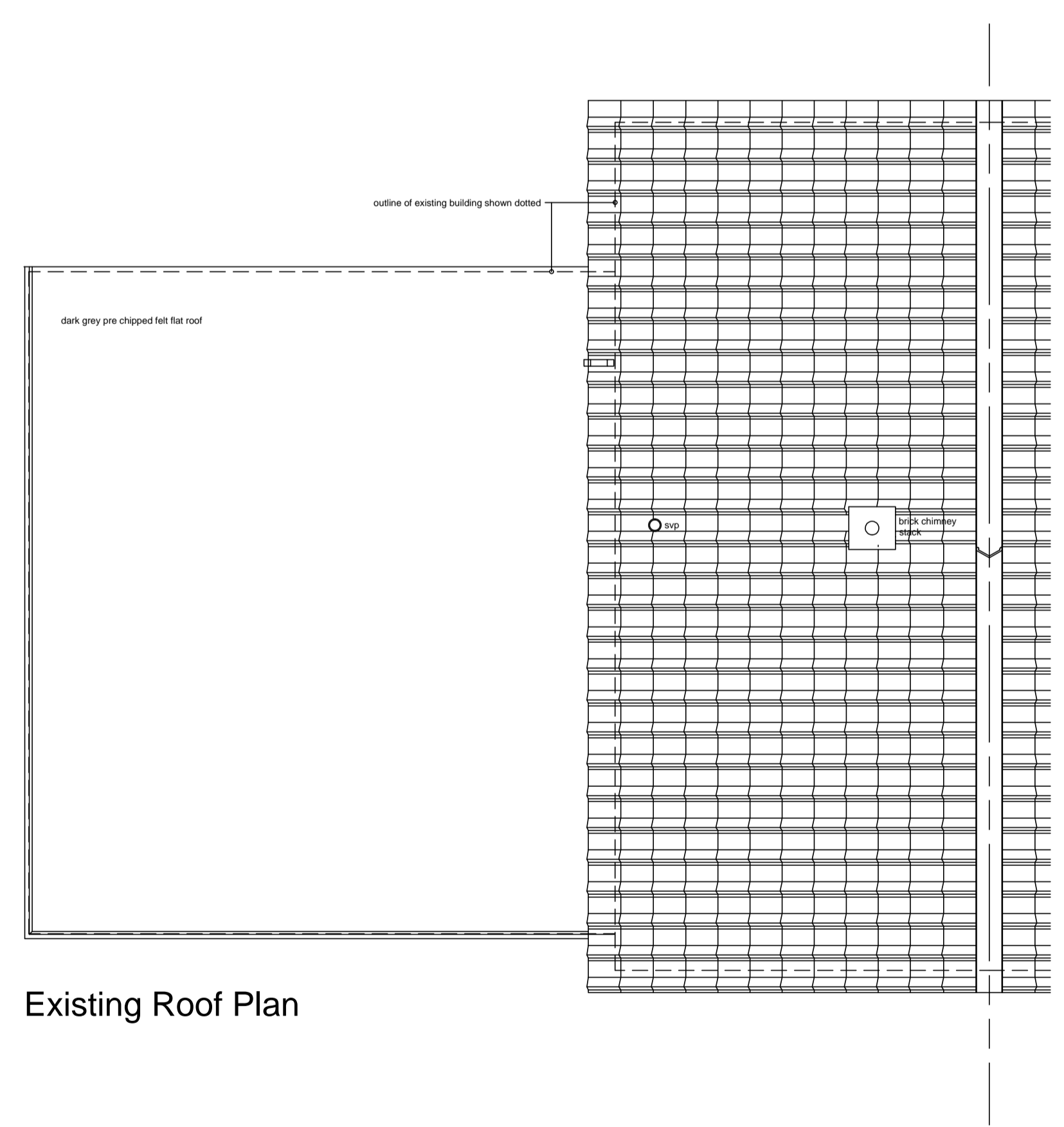

Existing Roof Plan

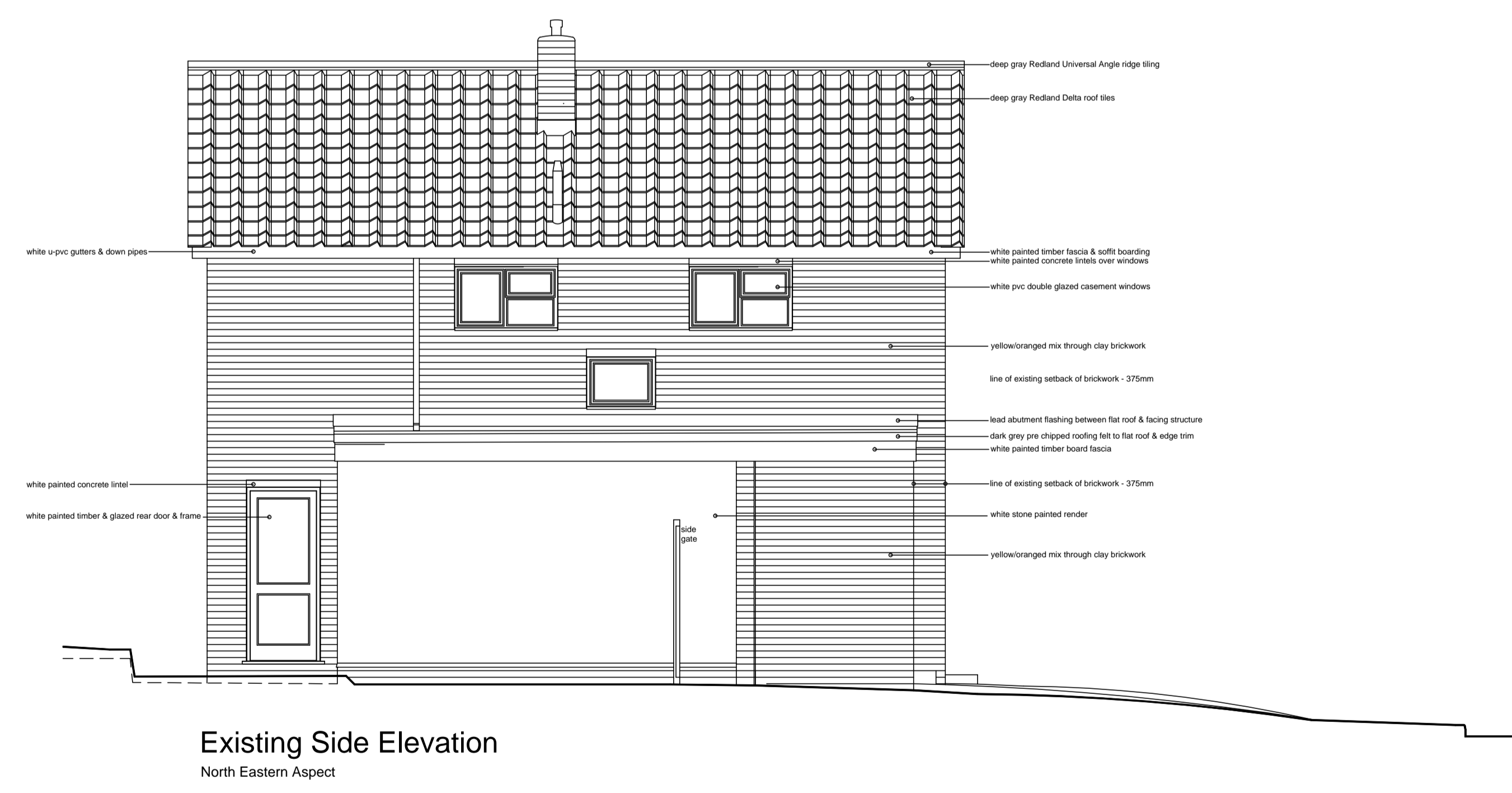

Existing Side Elevation
 North Eastern Aspect

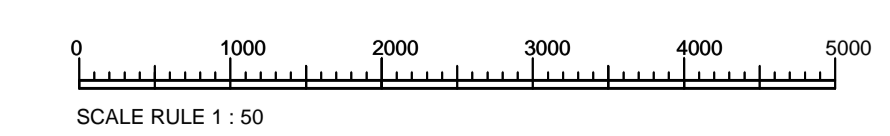

David Vernau MCIAT
 CHARTERED ARCHITECTURAL TECHNOLOGIST - PROJECT MANAGEMENT -
 HEALTH & SAFETY CONSTRUCTION MANAGEMENT

'BRESCIA'
 MAIN ROAD
 OLD ST PAULS CRAY VILLAGE
 KENT BR5 3ET
 Tel: 01689 836751
 Mob: 07834 223706
 Email: dvernau@tiscali.co.uk

Drawing Status
PLANNING APPLICATION

MAP Project Code: **TAH-20** Scale: 1:50 @ A1
 Date drawn: 03.11.2020
 Drawn by: DV
 Reviewed by: DP

Drawing Title
**EXISTING ELEVATION &
 ROOF PLAN**

**1 APPLETONS HADLOW
 KENT TN11 0DT**

Drawing Number
TAH-20-002 Revision