

**General Notes**  
 This drawing is to be read in conjunction with all relevant design team specifications and drawings. All dimensions are to be checked on site prior to commencement of work any discrepancies reported to the Project Architect. All materials and components are to be handled, stored, protected, installed and finished strictly in accordance with the manufacturer's recommendations.  
 Copyright RK Architectural Services Limited

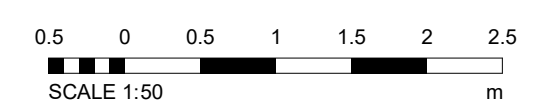
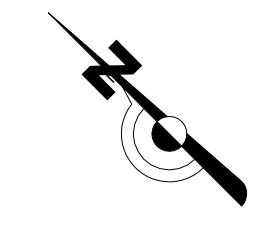
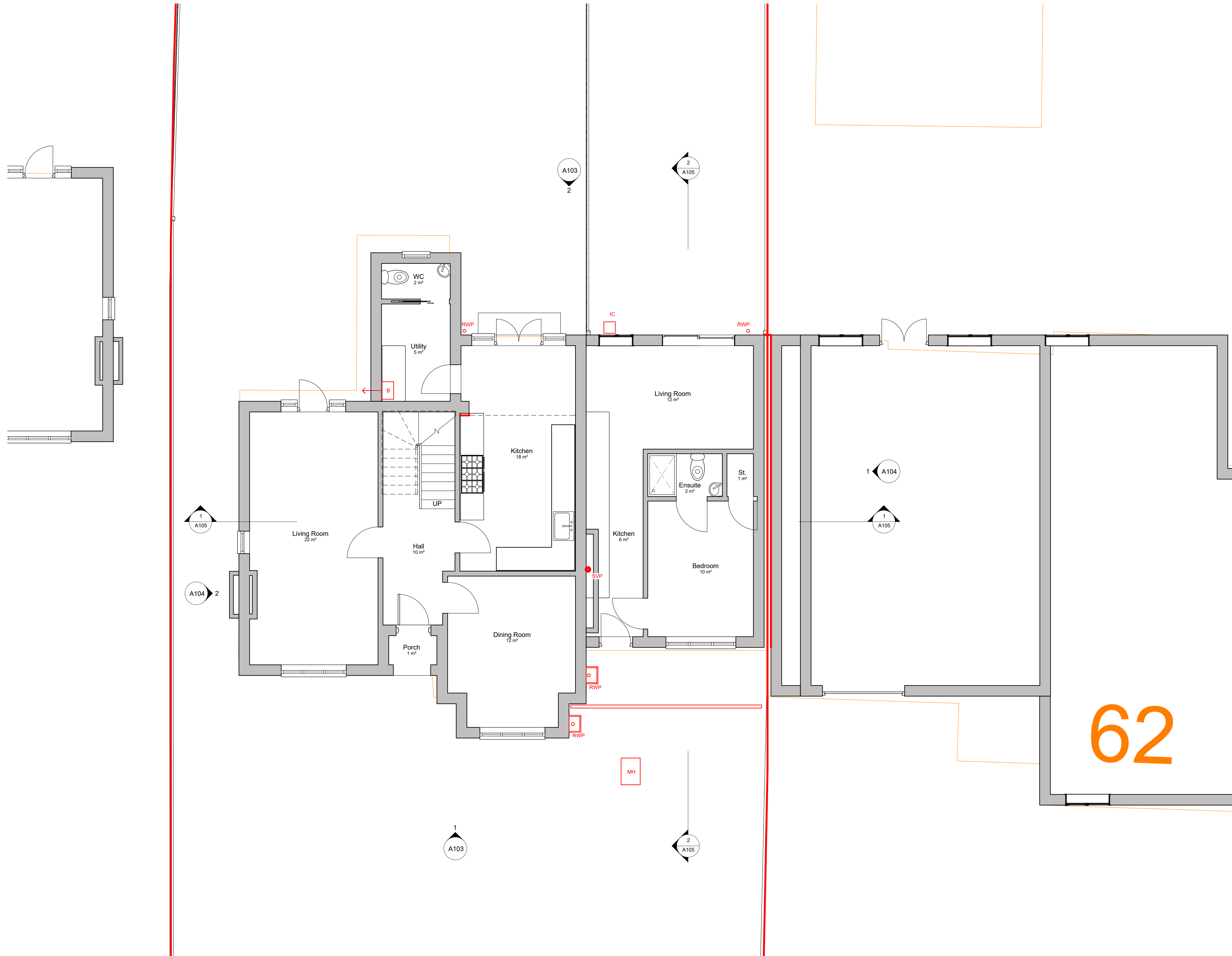

REV	DATE	DESCRIPTION	INITIALS

Client: Adam & Becky Craighill

Project title: 64 The Ridgeway

Project address: 64 The Ridgeway, Tonbridge, Kent, TN11 0AP

Comments: Existing GF Plan

Date: Nov 2020 | Drawing scale: 1:50 @ A1, 1:100 @ A3

Project number: RKAV-243 | Drawing number: A 102

Client: RCK | Authorised by: Richard Kostyrka | Drawing title: Planning Application

Richard Kostyrka  
 07889861587 | www.rkas.co.uk | info@rkas.co.uk

**1 Existing GF Plan**  
 1 : 50

# Planning Application

62