

General Notes
 This drawing is to be read in conjunction with all relevant design team specifications and drawings. All dimensions are to be checked on site prior to commencement of work any discrepancies reported to the Project Architect. All materials and components are to be handled, stored, protected, installed and finished strictly in accordance with the manufacturer's recommendations.
 Copyright RK Architectural Services Limited

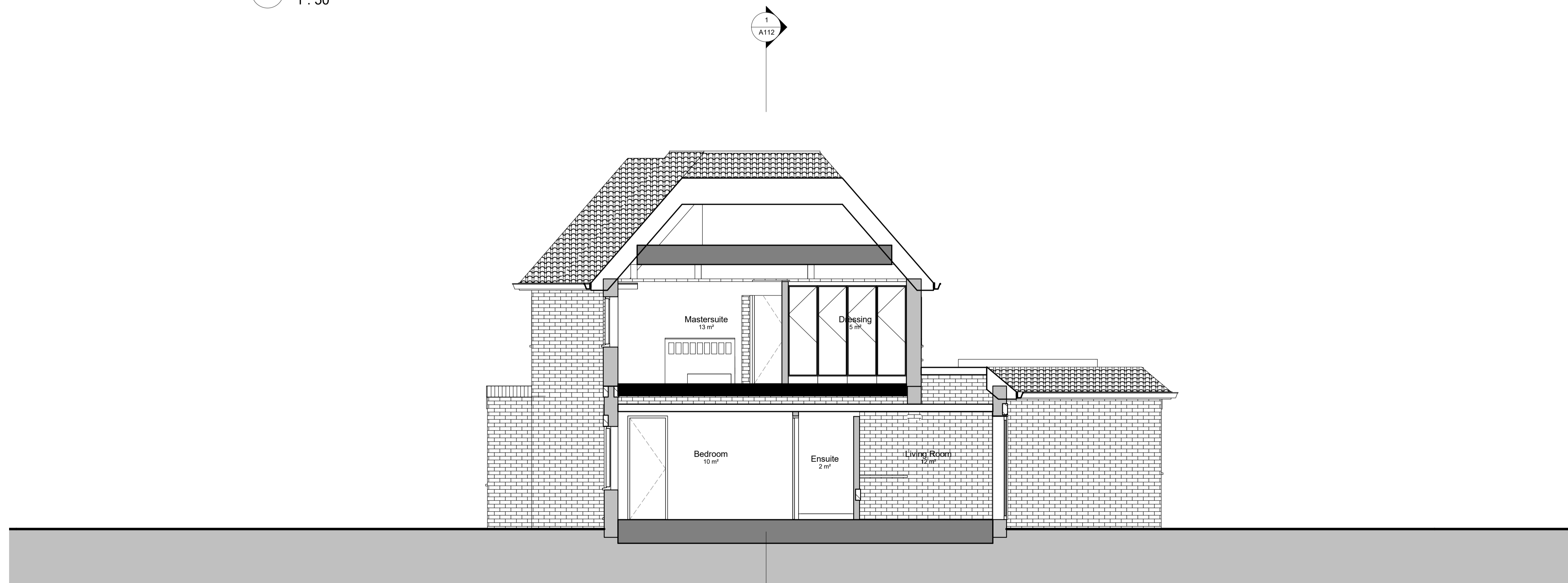

1 Proposed Section A-A
 1 : 50



2 Proposed Section B-B
 1 : 50

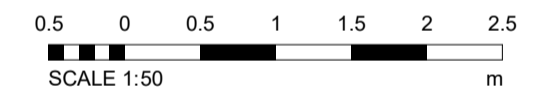

REV	DATE	DESCRIPTION	INITIALS
-----	------	-------------	----------

Client Adam & Becky Craighill			
----------------------------------	--	--	--

Project title 64 The Ridgeway			
----------------------------------	--	--	--

Project address 64 The Ridgeway Tonbridge Kent TN11 0AP			
---	--	--	--

Contents Proposed Section & 3D Views			
---	--	--	--

Date Nov 2020	Drawn by RKAV-243	Scale 1:50 @ A1, 1:100 @ A3	Revision A 113
------------------	----------------------	--------------------------------	-------------------

Client RCK	Authorised by Richard Kostyrka	Drawing title Planning Application	www.rkas.co.uk info@rkas.co.uk
---------------	-----------------------------------	---------------------------------------	-----------------------------------

Richard Kostyrka
 07889861587

