

General Notes
 This drawing is to be read in conjunction with all relevant design team specifications and drawings. All dimensions are to be checked on site prior to commencement of work any discrepancies reported to the Project Architect. All materials and components are to be handled, stored, protected, installed and finished strictly in accordance with the manufacturer's recommendations.
 Copyright RK Architectural Services Limited

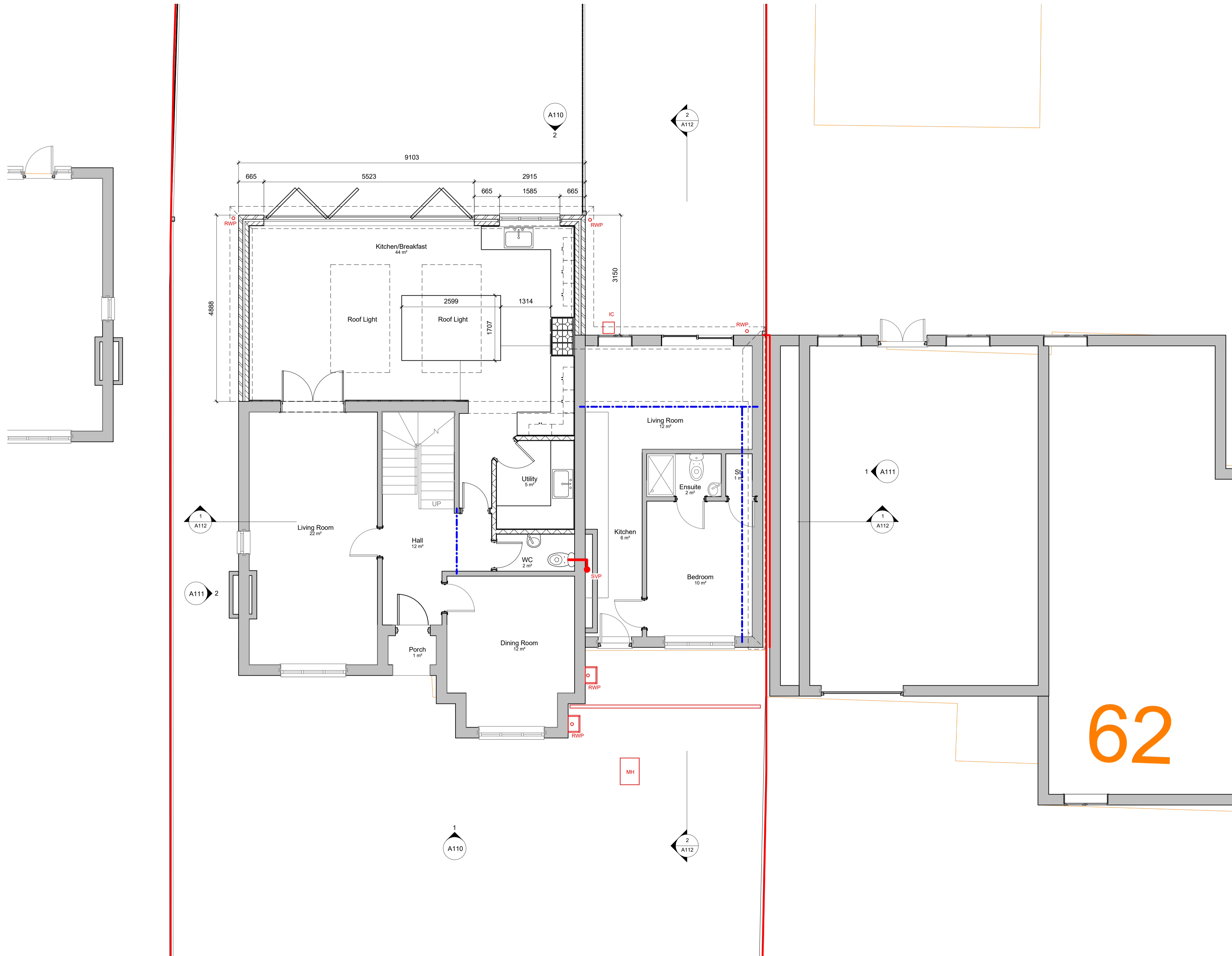

1 Proposed GF Plan
 1 : 50

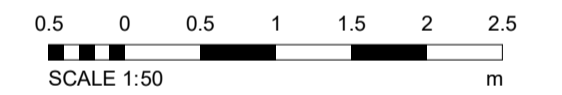

REV	DATE	DESCRIPTION	INITIALS
Client Adam & Becky Craighill			
Project title 64 The Ridgeway			
Project address 64 The Ridgeway Tonbridge Kent TN11 0AP			
Comments Existing GF Plan			
Date	Nov 2020	Drawn at	1:50 @ A1, 1:100 @ A3
Project number	RKAV-243	Drawn by	A 102
Client	RCK	Authorised by	Planning Application
Richard Kostyka 07889861587		www.rkas.co.uk info@rkas.co.uk	

Planning Application

62