

General Notes
 This drawing is to be read in conjunction with all relevant design team specifications and drawings. All dimensions are to be checked on site prior to commencement of work any discrepancies reported to the Project Architect. All materials and components are to be handled, stored, protected, installed and finished strictly in accordance with the manufacturer's recommendations.
 Copyright RK Architectural Services Limited

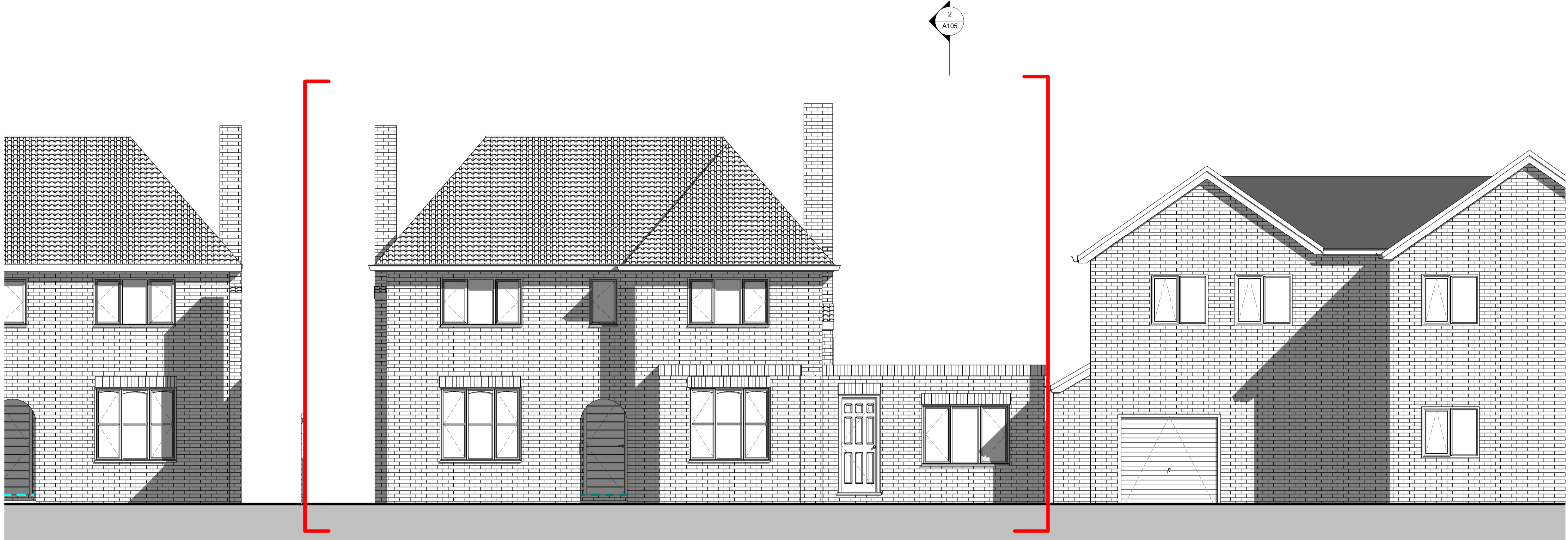

1 Existing S-W Elevation
 1 : 50



2 Existing N-E Elevation
 1 : 50

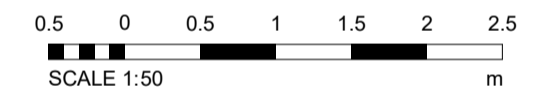

REV	DATE	DESCRIPTION	INITIALS
		Adam & Becky Craighill	
Project No: 64 The Ridgeway			
Project address: 64 The Ridgeway, Tonbridge, Kent, TN11 0AP			

Existing Elevations			
Date: Nov 2020	Sheet No: 1:50 @ A1, 1:100 @ A3		
Project No: RKAV-243	Drawing No: A 103		
Drawn by: RCK	Checked by:	Drawing title: Planning Application	
Richard Kostyka 07889861587		www.rkas.co.uk info@rkas.co.uk	



Planning Application