

**GARAGE: PROPOSED PLAN**  
1:100 @ A1

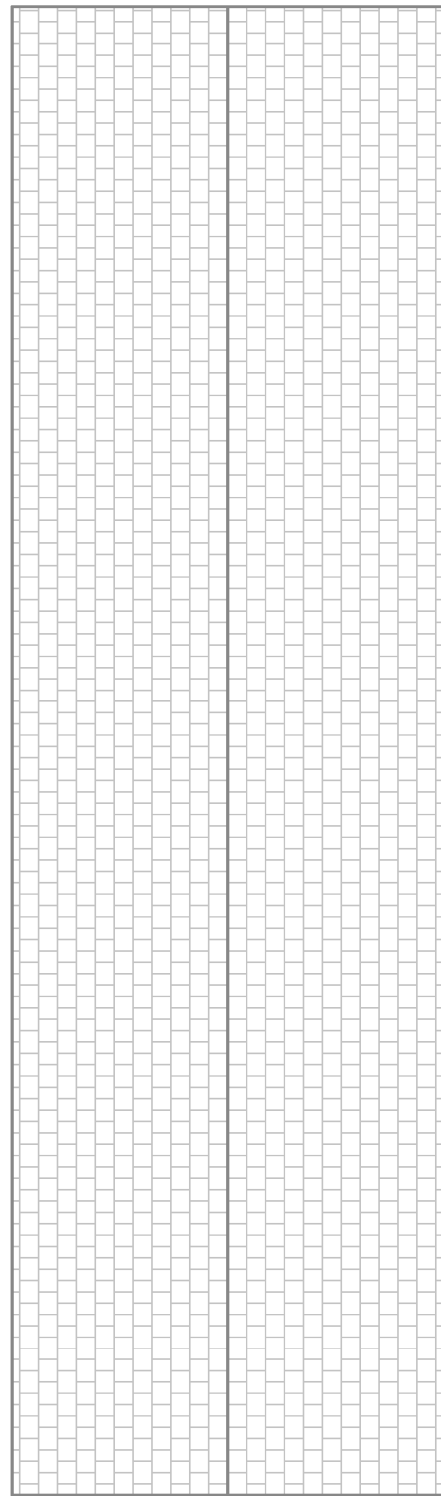

**GARAGE: PROPOSED ROOF PLAN**  
1:100 @ A1

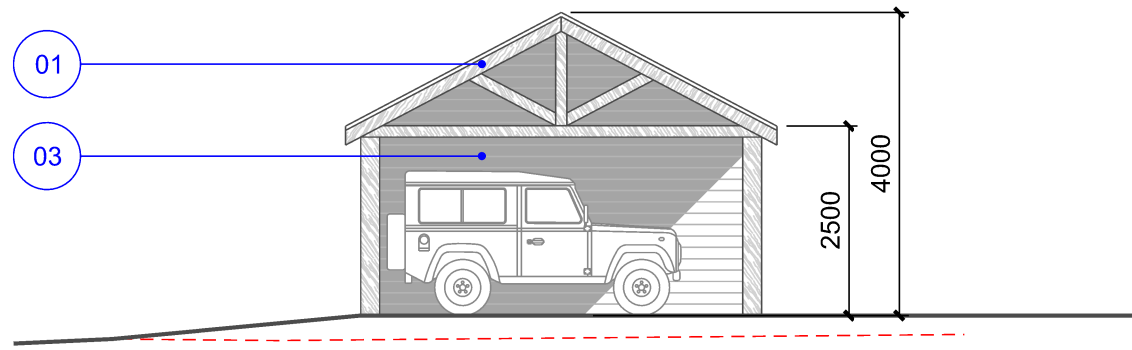

**GARAGE: PROPOSED ELEVATION 01**  
1:100 @ A1

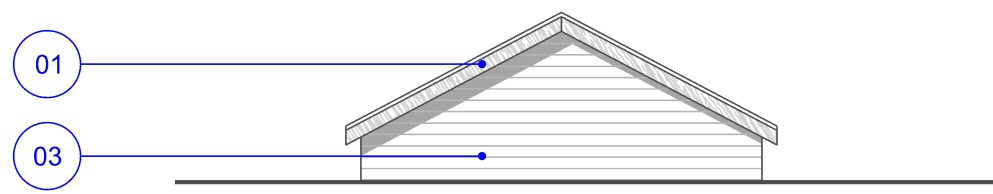

**GARAGE: PROPOSED ELEVATION 03**  
1:100 @ A1

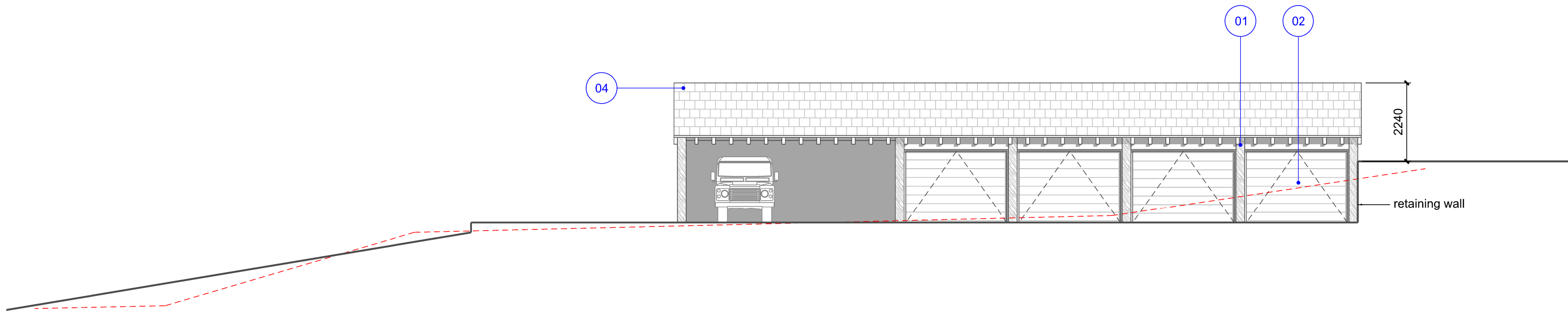

**GARAGE: PROPOSED ELEVATION 02**  
1:100 @ A1

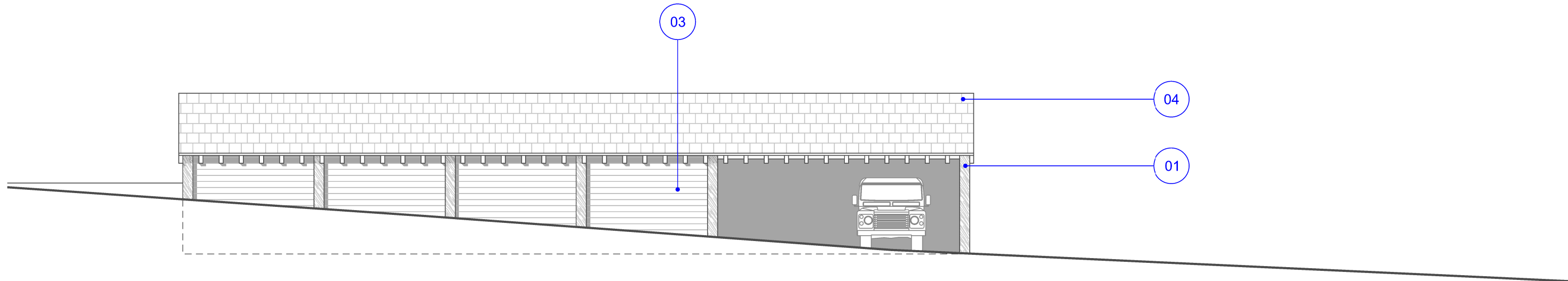

**GARAGE: PROPOSED ELEVATION 04**  
1:100 @ A1

**MATERIAL LEGEND:**

- 01 timber structural elements
- 02 garage roller shutter doors, colour TBC
- 03 timber batten external walls
- 04 roof slates

Notes:  
Do not scale from this drawing.  
All dimensions are in millimetres unless otherwise noted.  
All dimensions to be checked on site before proceeding with work.  
All omissions and discrepancies to be reported in writing to Project 3 Architects Ltd.  
Areas indicated on this drawing are approximate and indicative only.  
© Project 3 Architects Limited Registered in England & Wales Number 08021795.



**key plan**

--- existing

**NOTE:** Garage to be also read with lawful development certificate drawings. This structure is part of both applications.

P02	11/12/20	Garage amended	AG
P01	04/12/20	Planning	AG
Rev:	Date:	Description:	By:

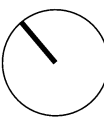
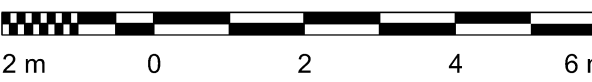

**PROJECT3**  
architects

4 back grafton street  
altrincham  
cheshire  
WA14 1DY

0161 233 0575  
mail@project3architects.com  
www.project3architects.com

Project:  
**Ley Lane House, Marple Bridge**

Title:  
**Proposed Garage  
Plans and Elevations**  
Status:  
**PLANNING**  
Scale @ ISO A1:  
1:100

Drawing Number:  
**0628-P3A-GB-XX-DR-A-05001**  
Revision:  
**P02**