

NEW HOUSE: PROPOSED ELEVATION 01
1:100 @ A1

- MATERIAL LEGEND:**
- 01 knapped open jointed stone wall; stone to be locally sourced
 - 02 natural stone slabs with a bush hammered finish locally sourced stone
 - 03 natural stone surround with a bush hammered finish locally sourced stone
 - 04 slatted larch timber cladding
 - 05 aluminium framed glazing behind open timber slat cladding
 - 06 larch timber louvres
 - 07 larch timber clad dormer
 - 08 entrance door - timber door with timber frame side window panels
 - 09 windows / doors - slimline aluminium windows final colour to be confirmed
 - 10 opaque glazing
 - 11 frameless glass balustrade fixed to timber slats
 - 12 aluminium recess; final colour to be confirmed
 - 13 natural roof slates
 - 14 skylights to leisure building, rendered, stone colour
 - 15 timber entrance door
 - 16 conservation rooflight

Notes:
Do not scale from this drawing.
All dimensions are in millimetres unless otherwise noted.
All dimensions to be checked on site before proceeding with work.
All omissions and discrepancies to be reported in writing to Project 3 Architects Ltd.
Areas indicated on this drawing are approximate and indicative only.
© Project 3 Architects Limited Registered in England & Wales Number 08021795.

key plan

01 trees to be removed

02 footprint of existing buildings

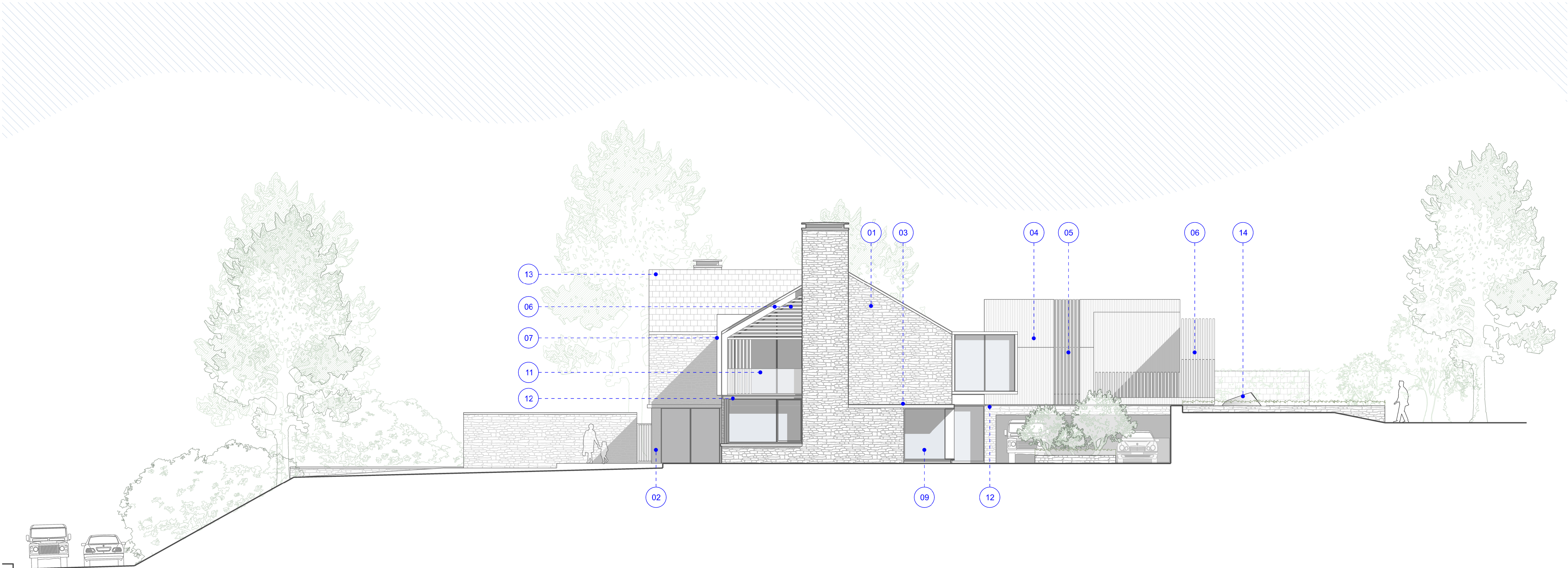

NEW HOUSE: PROPOSED ELEVATION 02
1:100 @ A1

P02	11/12/20	Elevations amended	AG
P01	04/12/20	Planning	AG
Rev:	Date:	Description:	By:

2 m 0 2 4 6 m

PROJECT3
architects

4 back grafton street
altrincham
cheshire
WA14 1DY

0161 233 0575
mail@project3architects.com
www.project3architects.com

Project:
Ley Lane House, Marple Bridge

Title:
New House
Proposed Elevations 01 & 02

Status:
PLANNING

Drawing Number:
0628-P3A-NH-XX-DR-A-05101

Scale @ ISO A1:
1:100

Revision:
P02