

PROPOSED GARDEN BUILDING FLOOR PLAN 1:50

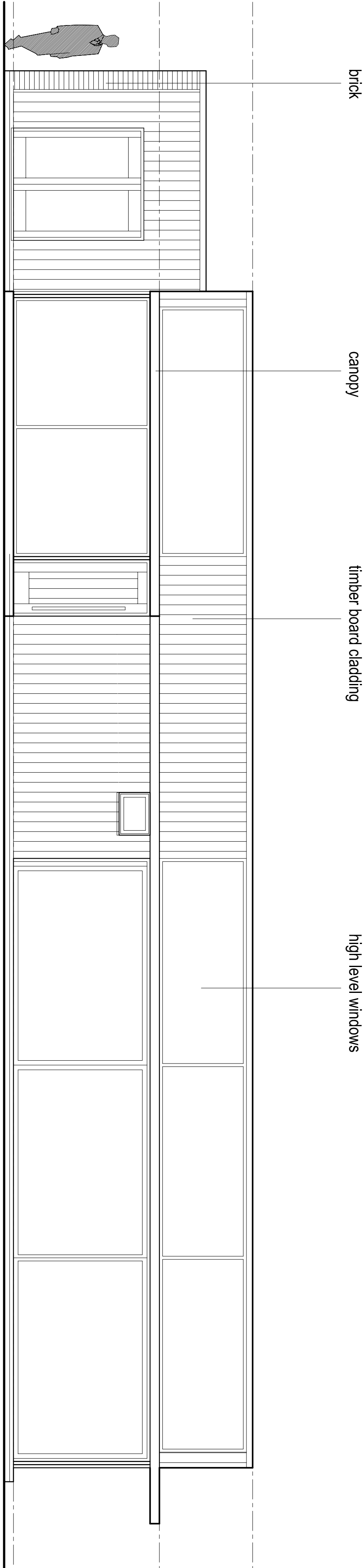

PROPOSED GARDEN BUILDING WEST ELEVATION 1:50

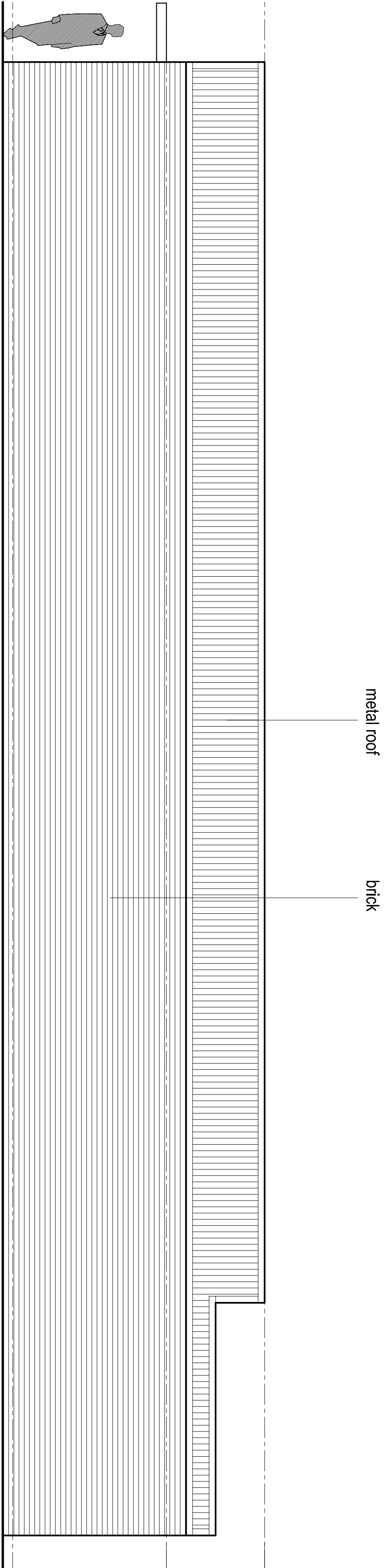

PROPOSED GARDEN BUILDING EAST ELEVATION 1:50

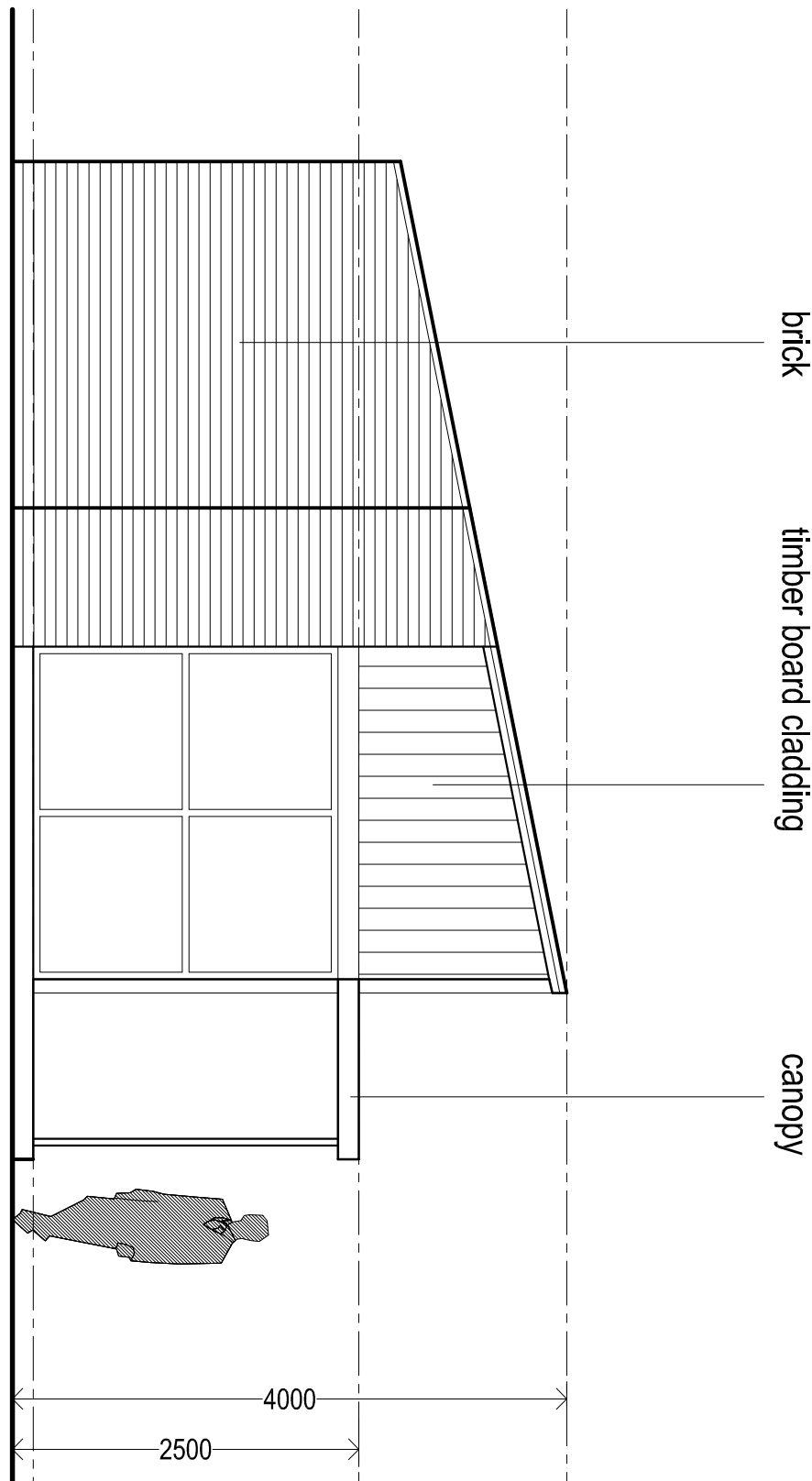

PROPOSED GARDEN BUILDING SOUTH ELEVATION 1:50

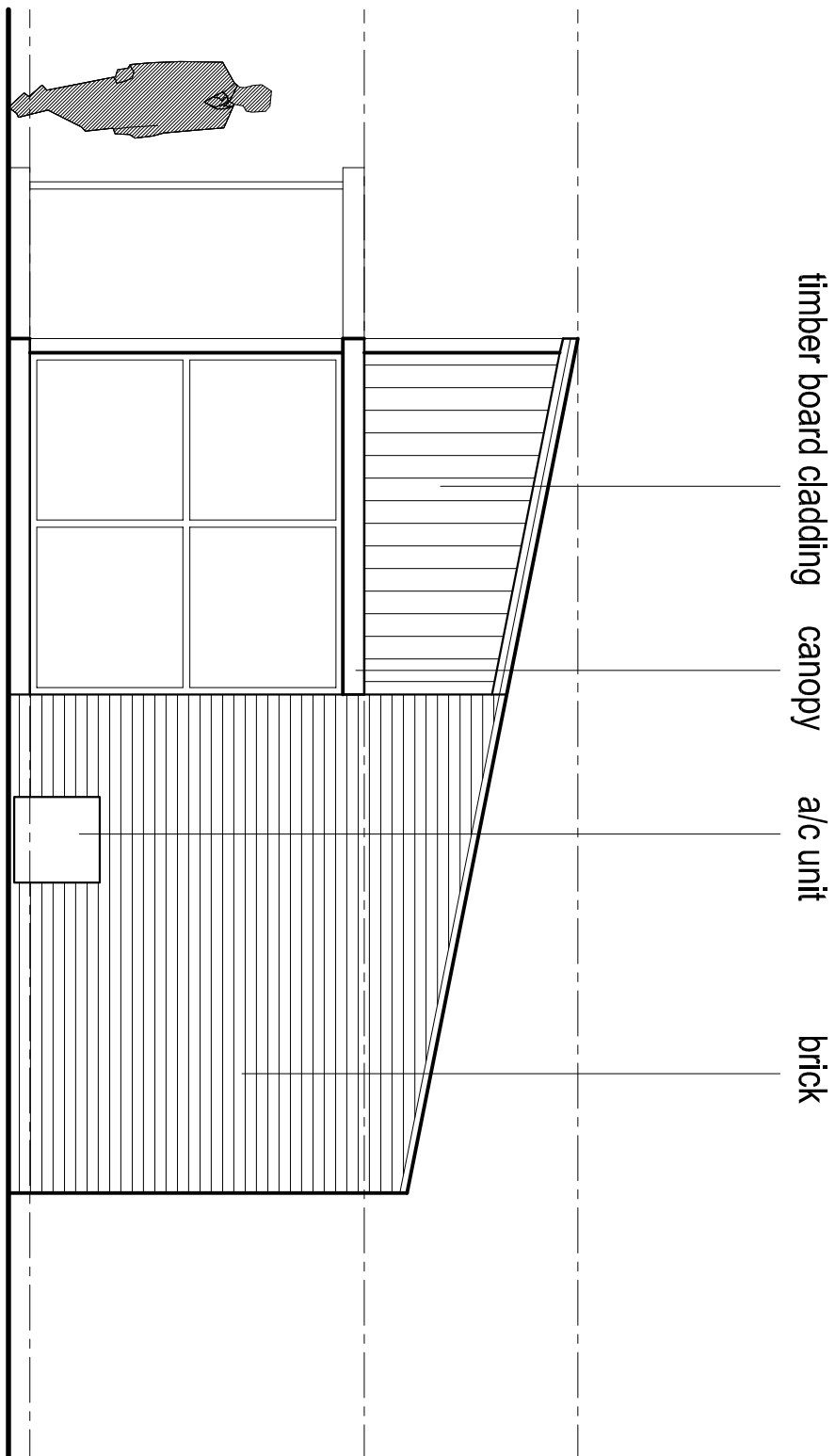

PROPOSED GARDEN BUILDING NORTH ELEVATION 1:50

- NOTES
- Design & drawings are copyright of Hive Architects Studio Ltd. and written permission must be obtained before duplication
  - Do not scale from drawing or derive dimensions from digital forms
  - All dimensions are to be checked before commencing work or placing orders
  - Any discrepancy found between information herein and that given elsewhere or found on site shall be reported in writing to the architect immediately

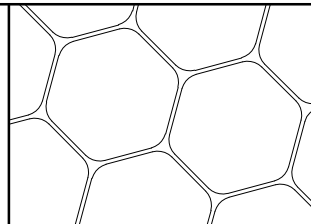
		Hive Architects Studio Ltd. Beck House, 77a King Street, Knutsford, WA16 6DX T: 01565 748050 E: hello@hivearchitects.co.uk W: www.hivearchitects.co.uk <small>Registered in England: 07931888</small>	
Project		Extension and alterations at: 23 Bramhall Park Road, Stockport, SK7 3DQ	
Project Ref	094-01		
Drawing Title	Proposed Garden Building		
Drawing no.	20		
Scale	STATED @ A1		
Date	20/05/16		
Drawn	RM		
Stage	Planning		
Revision			