

NOTES

- Design & drawings are copyright of Hive Architects Studio Ltd. and written permission must be obtained before duplication
- Do not scale from drawing or derive dimensions from digital forms
- All dimensions are to be checked before commencing work or placing orders
- Any discrepancy found between information herein and that given elsewhere or found on site shall be reported in writing to the architect immediately

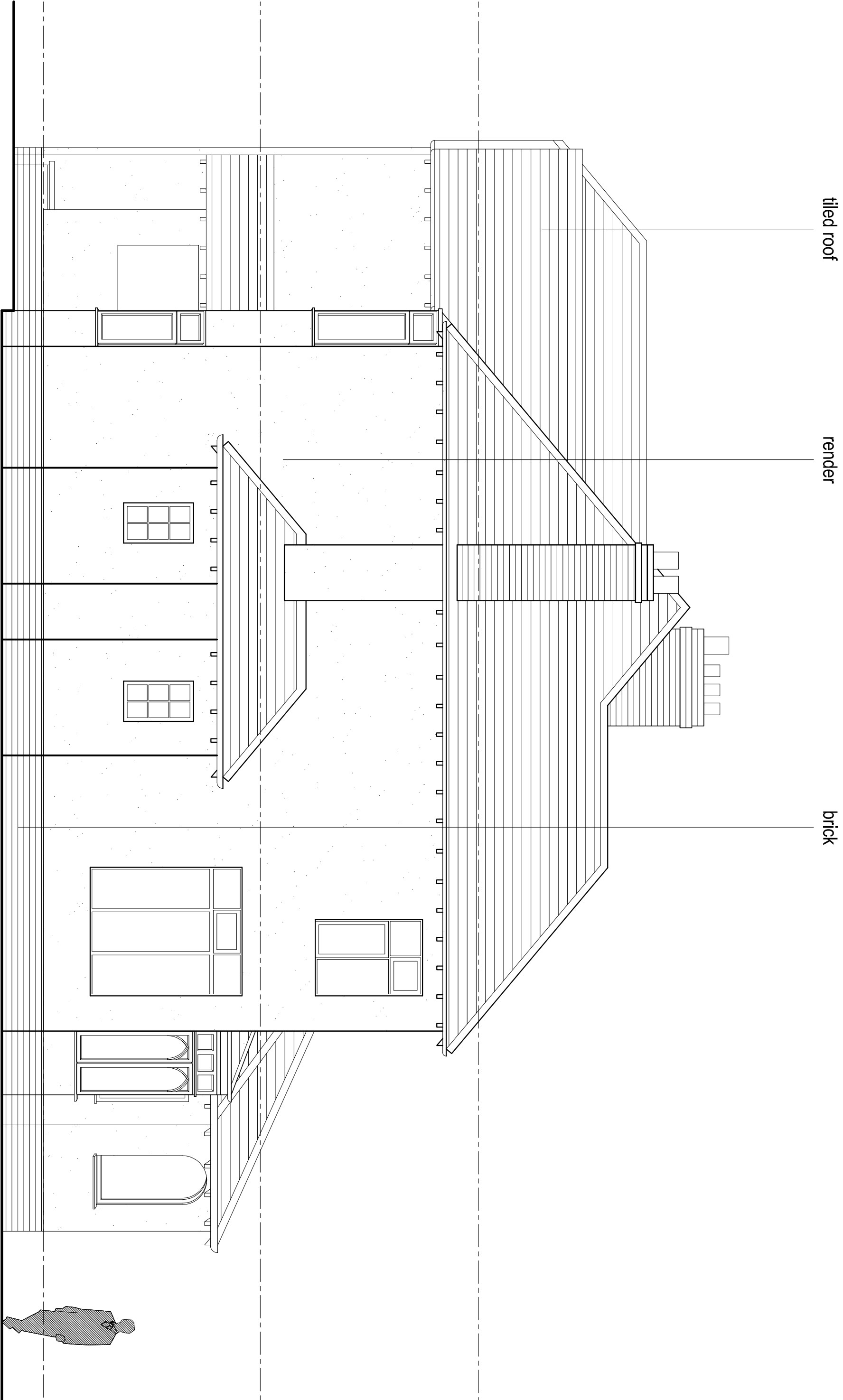
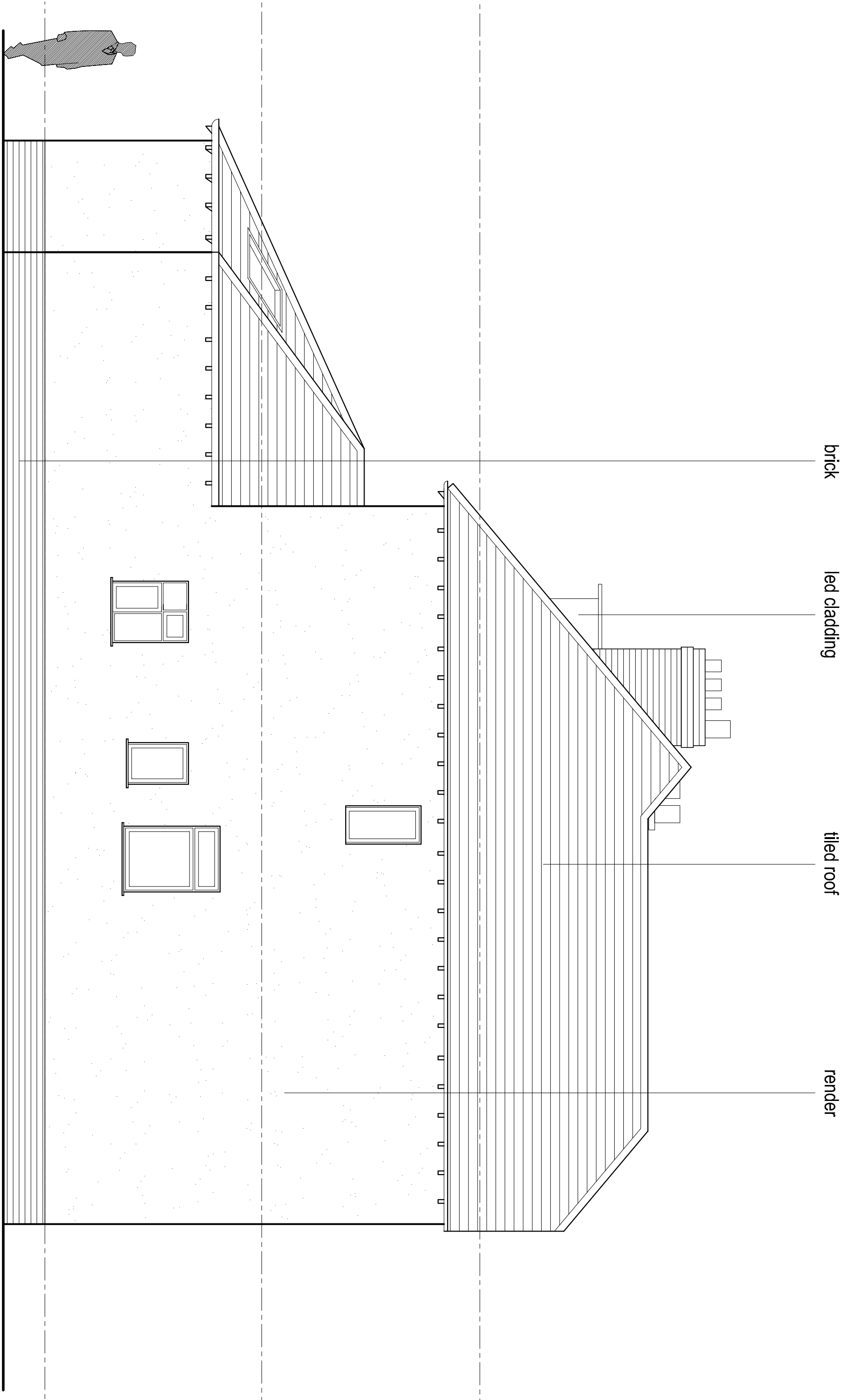
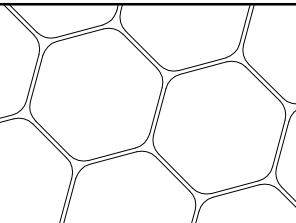

| Rev | Date | By | Note |
|-----|------|----|------|
|-----|------|----|------|

| | | | |
|---|---|--|--|
|  | Hive Architects Studio Ltd. Beek House, 77a King Street, Knutsford, WA16 6DX T: 01563 640962 E: info@hivearchitects.co.uk W: www.hivearchitects.co.uk <small>Registered in England: 079311988</small> | | |
| Project | Extension and alterations for Mr & Mrs Blackwell-Frier, 23 Bramhall Park Road, Stockport, SK7 3DQ | | |
| Project Ref | 094-01 | | |
| Drawing Title | Existing East and West Side Elevations | | |
| Drawing no. | 06 | | |
| Scale | STATED @ A1 | | |
| Date | 20/05/16 | | |
| Drawn | RM | | |
| Stage | Planning | | |
| Revision | | | |

EXISTING WEST ELEVATION 1:50

EXISTING EAST ELEVATION 1:50