

- NOTES
- Design & drawings are copyright of Hive Architects Studio Ltd. and written permission must be obtained before duplication
 - Do not scale from drawing or derive dimensions from digital forms
 - All dimensions are to be checked before commencing work or placing orders
 - Any discrepancy found between information herein and that given elsewhere or found on site shall be reported in writing to the architect immediately

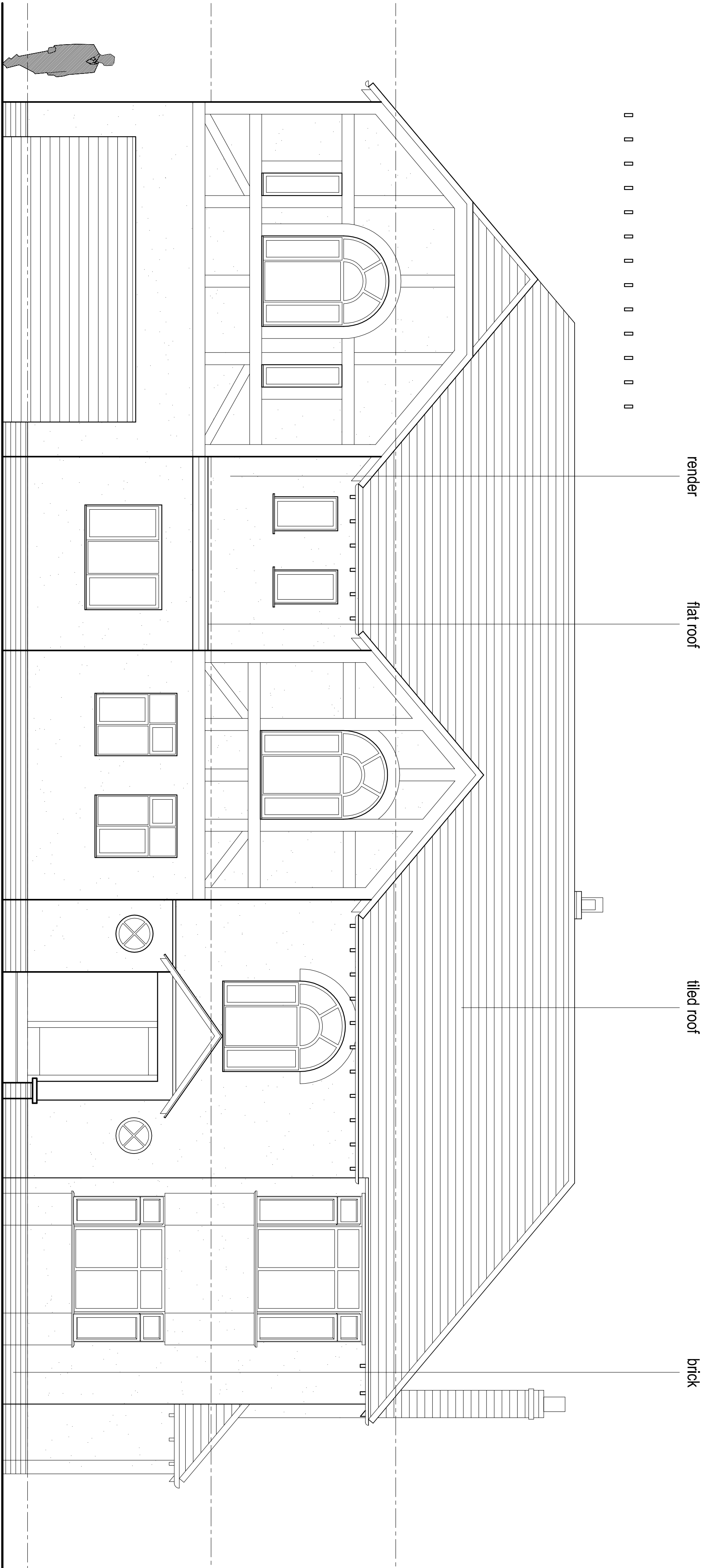

EXISTING FRONT ELEVATION 1:50

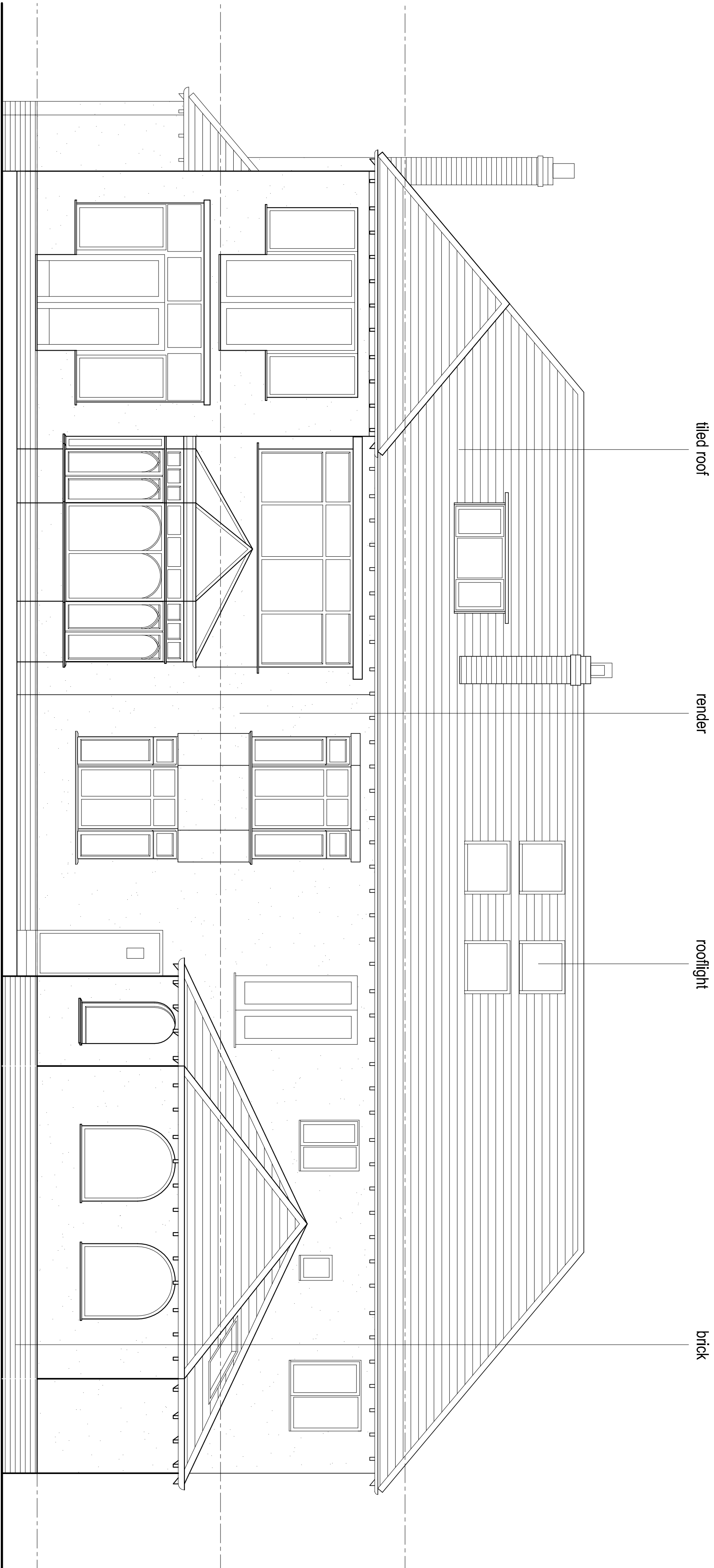

EXISTING REAR ELEVATION 1:50

				Hive Architects Studio Ltd. Beck House, 77a King Street, Knutston, WA16 6DX T: 01583 640982 E: info@hivearchitects.co.uk W: www.hivearchitects.co.uk <small>Registered in England: 079311988</small>
Project	Extension and alterations for Mr & Mrs Blackwell-Frier, 23 Bramhall Park Road, Stockport, SK7 3DQ			
Project Ref	094-01			
Drawing Title	Existing Front and Rear Elevations			
Drawing no.	05			
Scale	STATED @ A1			
Date	20/05/16			
Drawn	RM			
Stage	Planning			
Revision				

Rev	Date	By	Note