

- ## NOTES
- Design & drawings are copyright of the Architect's Studio Ltd, and written permission must be obtained before duplication
 - Do not scale from drawing or derive dimensions from digital forms
 - All dimensions are to be checked before commencing work or placing orders
 - Any discrepancy found between information herein and that given elsewhere or found on site shall be reported in writing to the architect immediately

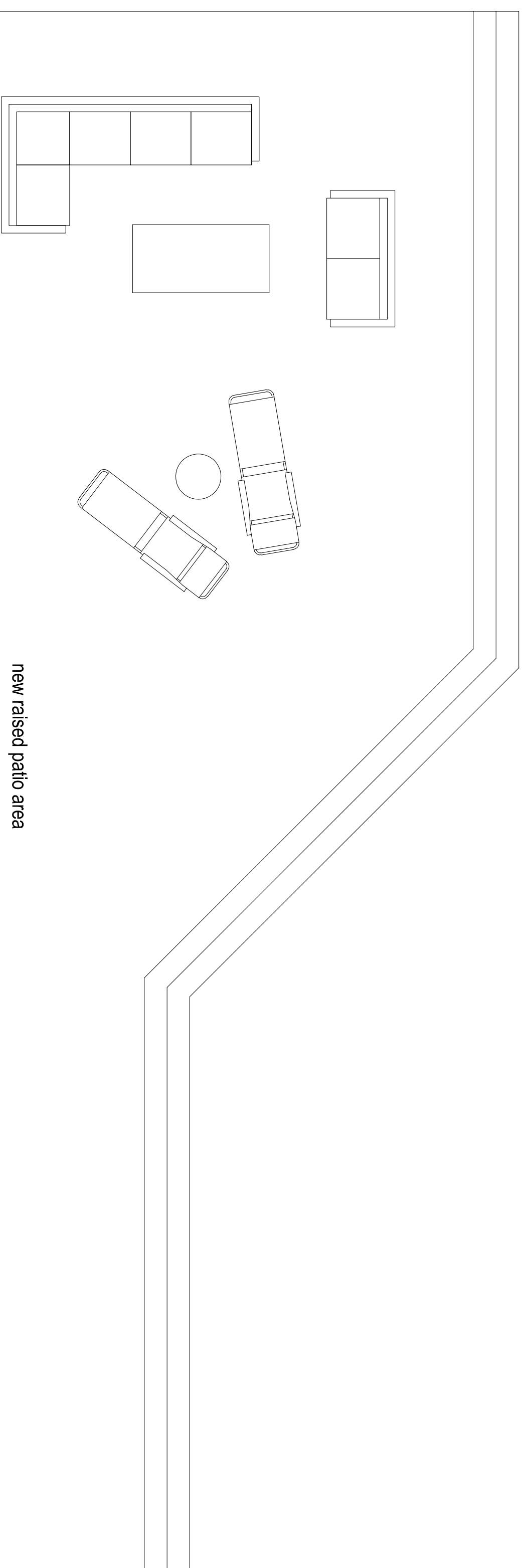

new raised patio area

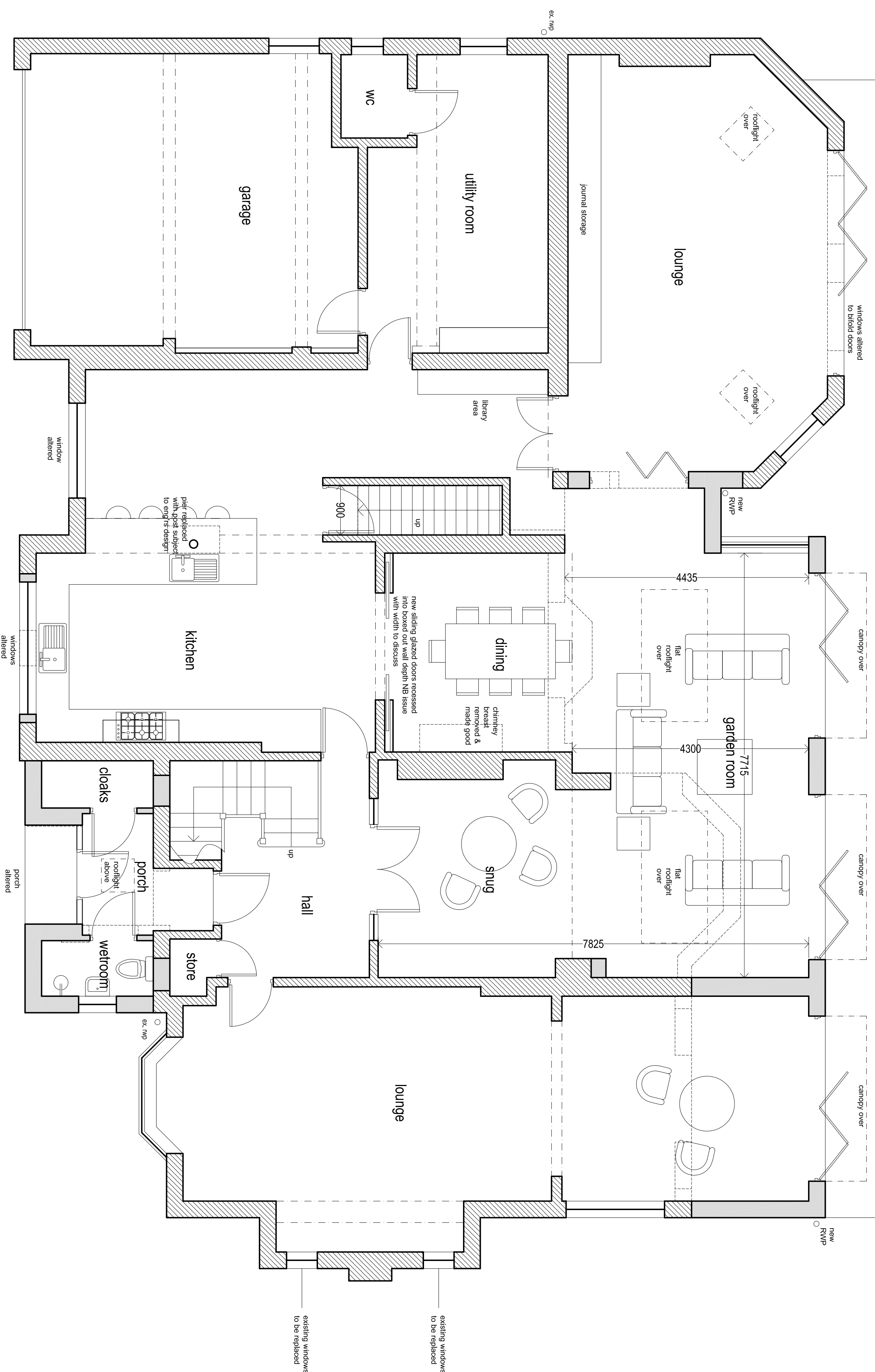

PROPOSED GROUND FLOOR PLAN 1:50

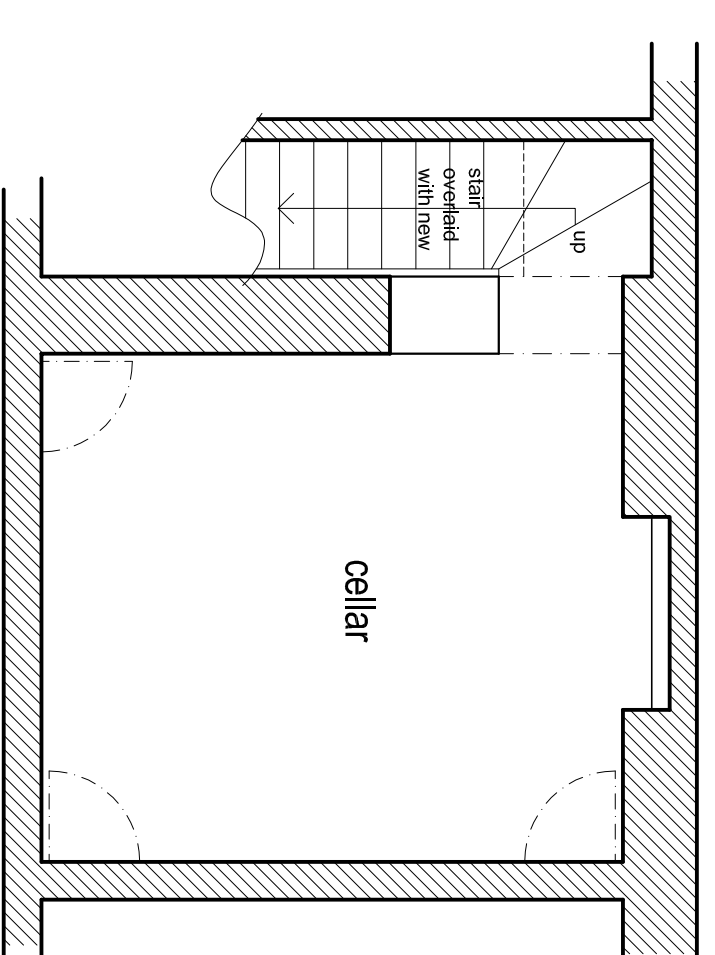
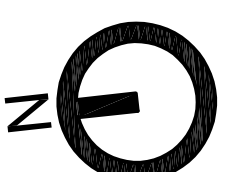

PROPOSED CELLAR PLAN 1:50

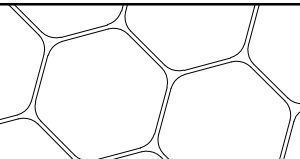
	<p>Hive Architects Studio Ltd. Beck House, 172 King Street, Knutson, WA 16 6DX T : 01565 748050 E: hello@hivearchitects.co.uk W: www.hivearchitects.co.uk <small>Registered in England: 07931988</small></p>
	<p>Project</p> <p>Extension and alterations at: 23 Bramhall Park Road, Stockport, SK7 3DO</p>
	<p>Project Ref</p> <p>094-01</p>
	<p>Drawing Title</p> <p>Proposed Grd Floor & Cellar Plans</p>
	<p>Drawing no.</p> <p>11</p>
Scale	<p>STATED @ A1</p>
Date	<p>20/05/16</p>
Drawn	<p>RM</p>
Stage	<p>Planning</p>
Revision	