

- NOTES**
- Design & drawings are copyright of Hive Architects Studio Ltd, and written permission must be obtained before duplication
 - Do not scale from drawing or derive dimensions from digital forms
 - All dimensions are to be checked before commencing work or placing orders
 - Any discrepancy found between information herein and that given elsewhere or found on site shall be reported in writing to the architect immediately

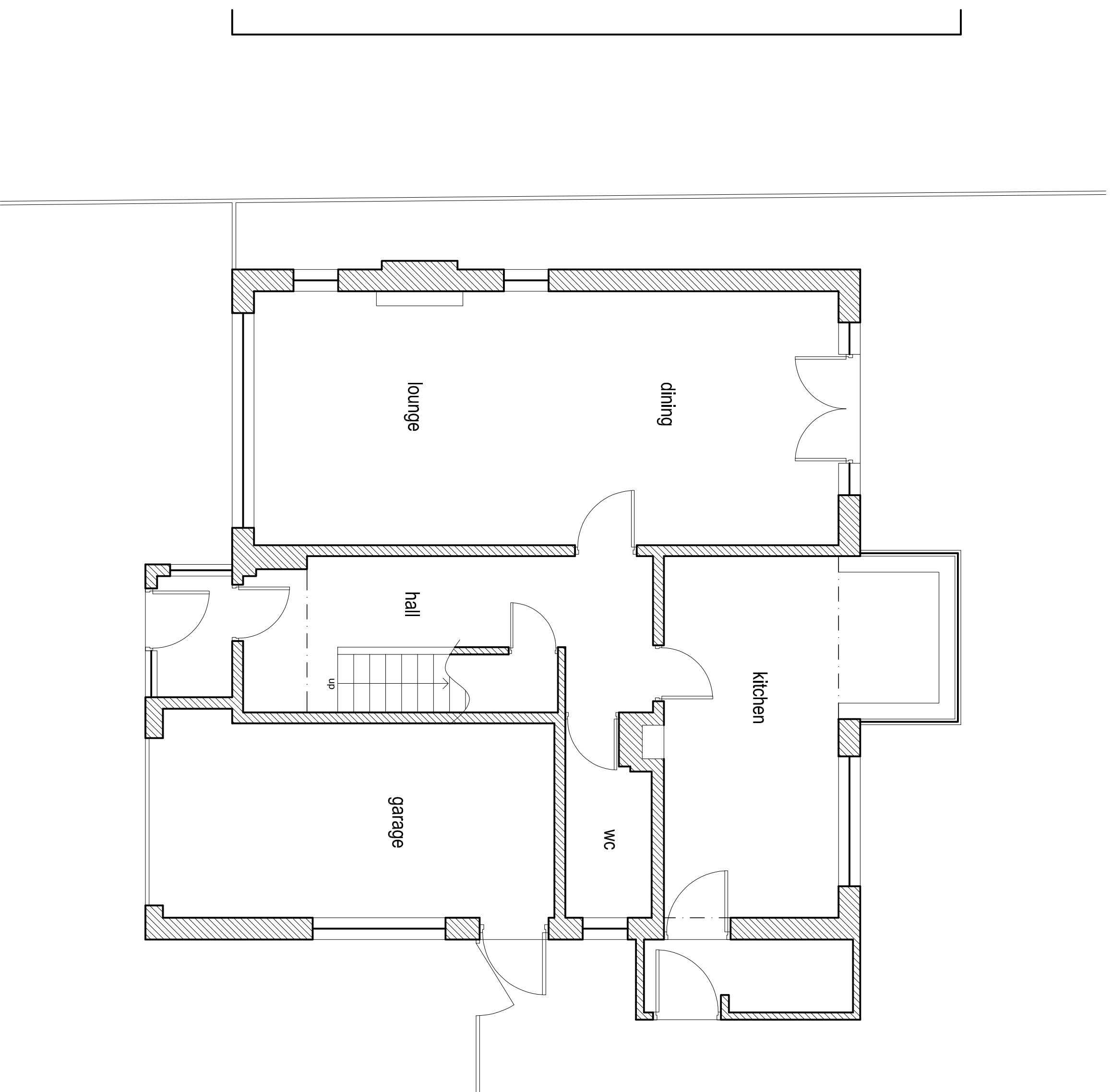

EXISTING GROUND FLOOR PLAN 1:50

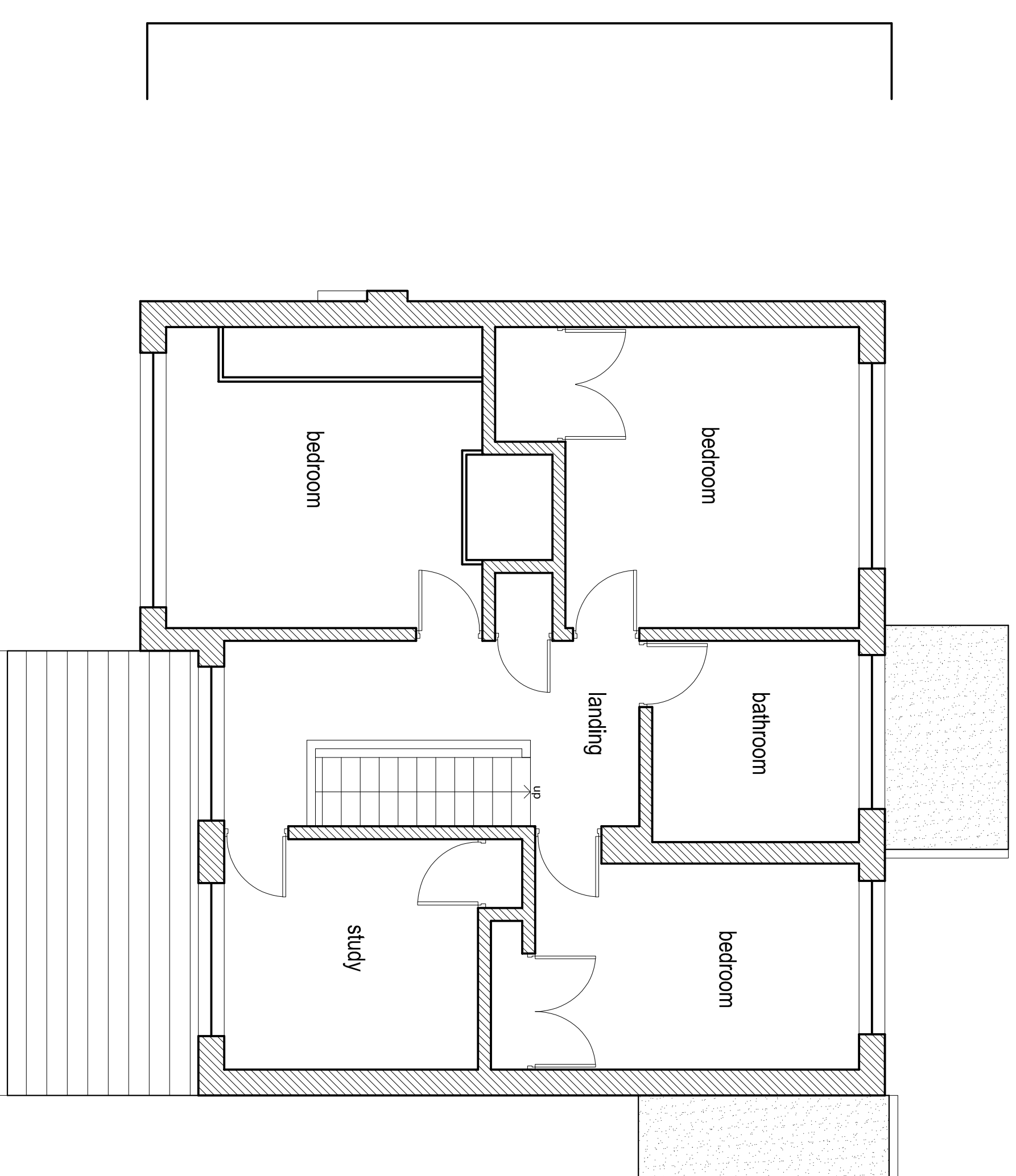
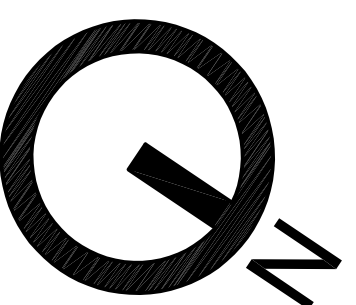

EXISTING FIRST FLOOR PLAN 1:50

| Rev | Date | By | Note |
|-----|------|----|------|
| | | | |

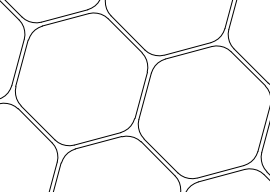
| | |
|---|--|
|  | Hive Architects Studio Ltd, Beck House, 77a King Street, Knutsford, WA16 6DX T: 01565 748050 E: info@hivearchitects.co.uk W: www.hivearchitects.co.uk <small>Registered in England: 07931988</small> |
| Project | Extension & Alterations for Mr and Mrs Farrell at 4 Buckingham Road West, Heaton Moor, SK4 4AZ |
| Project Ref | 138-01 |
| Drawing Title | Existing Floor Plans |
| Drawing no. | 02 |
| Scale | STATED @ A1 |
| Date | 26/02/18 |
| Drawn | JC |
| Stage | Planning |
| Revision | |