

- NOTES**
- Design & drawings are copyright of Hive Architects Studio Ltd, and written permission must be obtained before duplication
  - Do not scale from drawing or derive dimensions from digital forms
  - All dimensions are to be checked before commencing work or placing orders
  - Any discrepancy found between information herein and that given elsewhere or found on site shall be reported in writing to the architect immediately

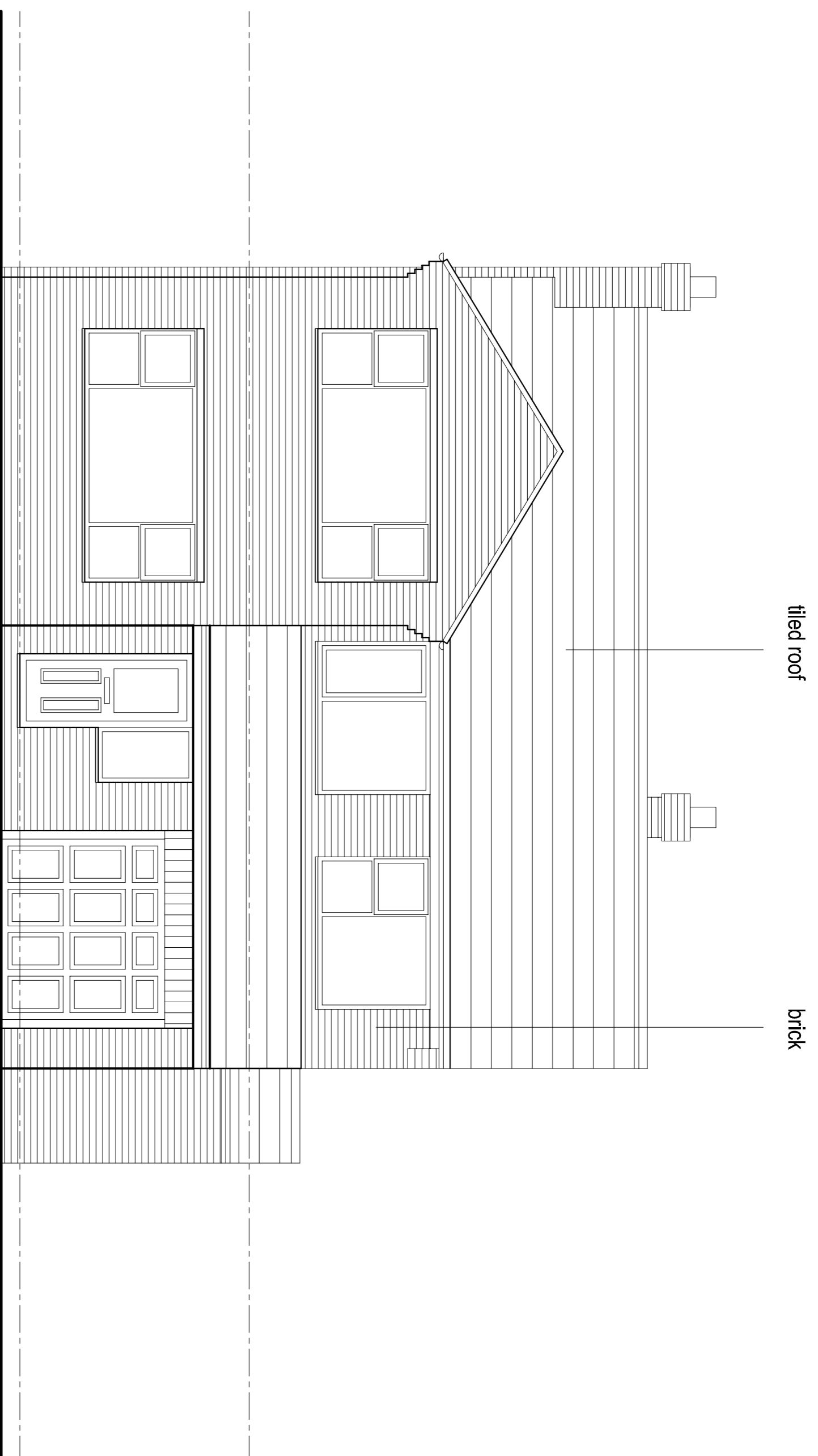

PROPOSED FRONT (SOUTH EAST) ELEVATION 1:50

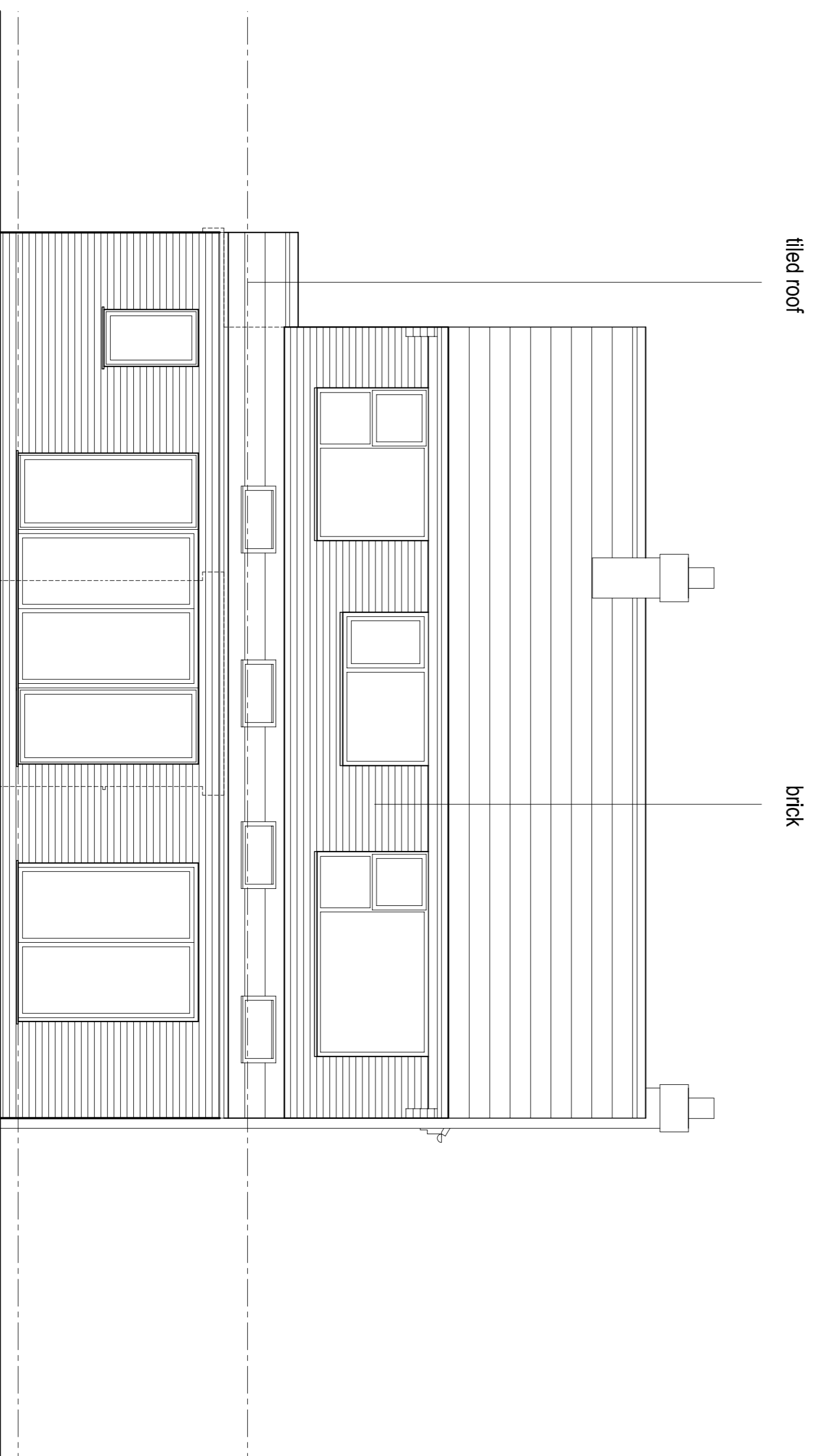

PROPOSED REAR (NORTH WEST) ELEVATION 1:50

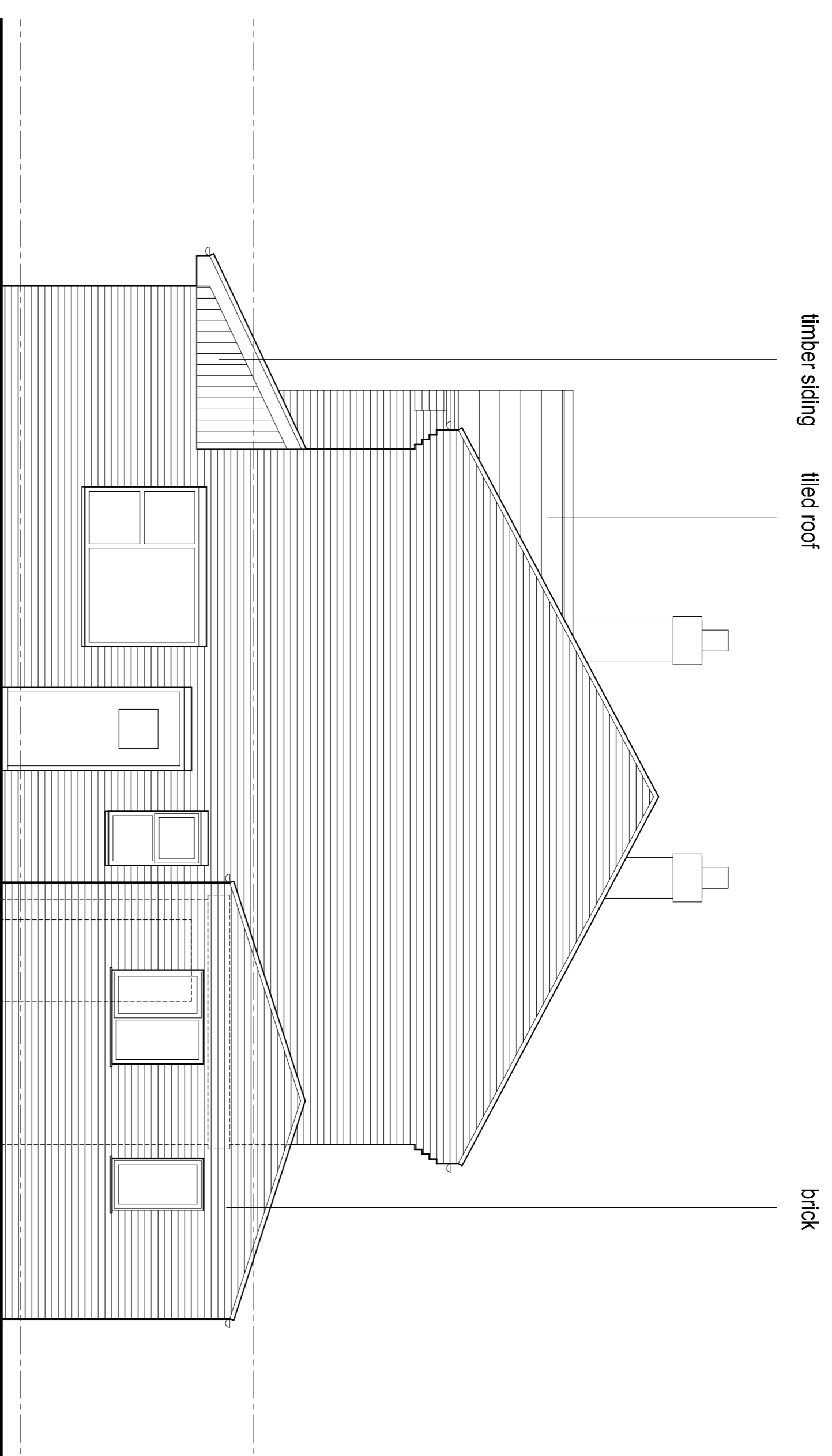

PROPOSED NORTH EAST SIDE ELEVATION 1:50

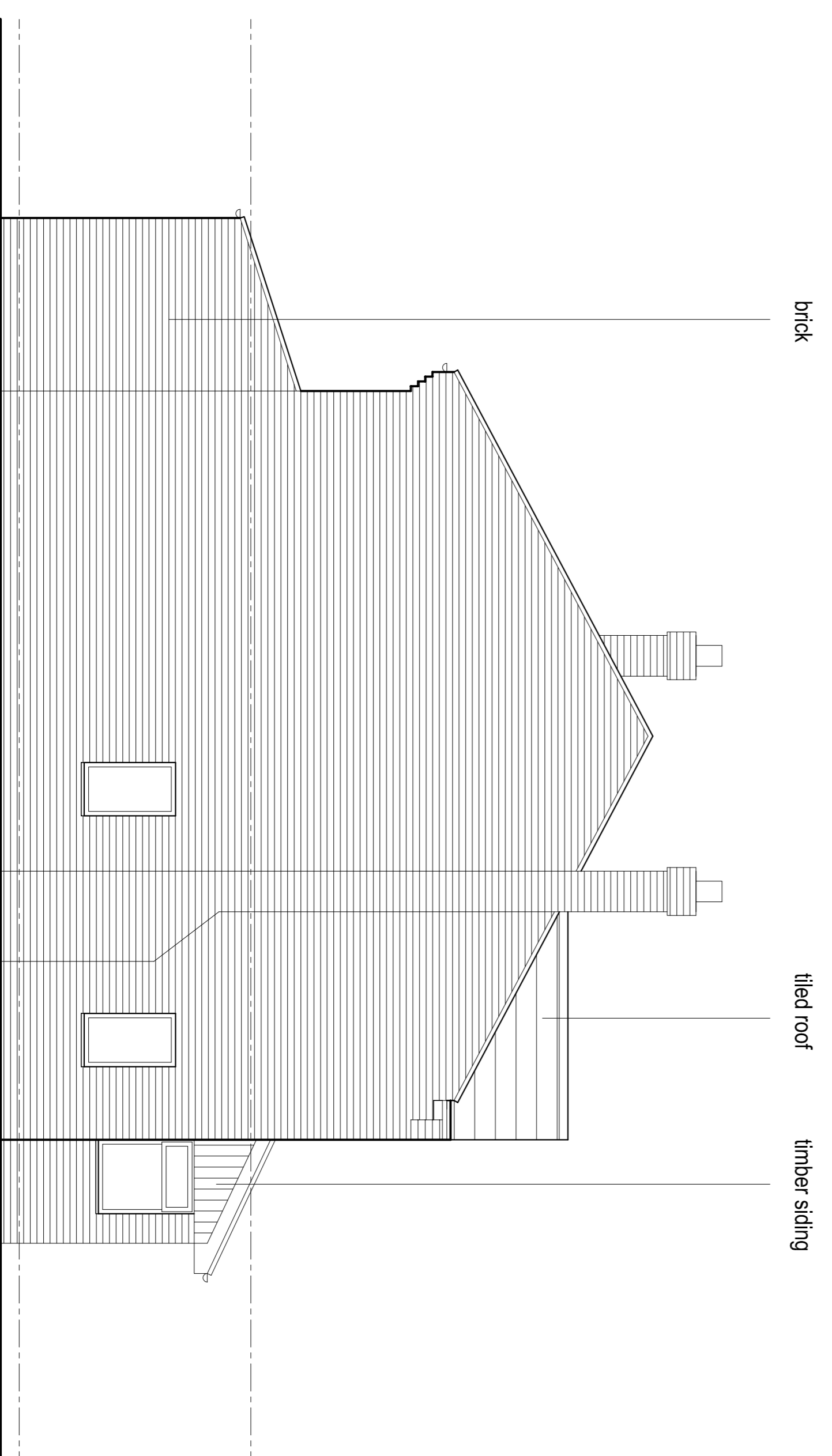

PROPOSED SOUTH WEST SIDE ELEVATION 1:50

Rev	Date	By	Note

	<p>Hive Architects Studio Ltd, Beck House, 77a King Street, Knutsford, WA16 6DX T: 01565 748050 E: info@hivearchitects.co.uk W: www.hivearchitects.co.uk <small>Registered in England: 07531888</small></p>
---	---

Project	Extension & Alterations for Mr and Mrs Farrell at 4 Buckingham Road West, Heaton Moor, SK4 4AZ
Project Ref	138-01
Drawing Title	Proposed Elevations
Drawing no.	12
Scale	STATED @ A1
Date	26/02/18
Drawn	JC
Stage	Planning
Revision	