

NOTES:

THESE DRAWINGS ARE FOR PLANNING PURPOSES ONLY.

Drawings based on Ordnance Survey Records. Accuracy of Ordnance Survey information is assumed to be correct, accurate and a true reflection of the site and existing buildings

All dimensions, boundaries, existing drainage and utility services to be checked and located on site by Contractor prior to works commencing. Any variations to be highlighted to Client

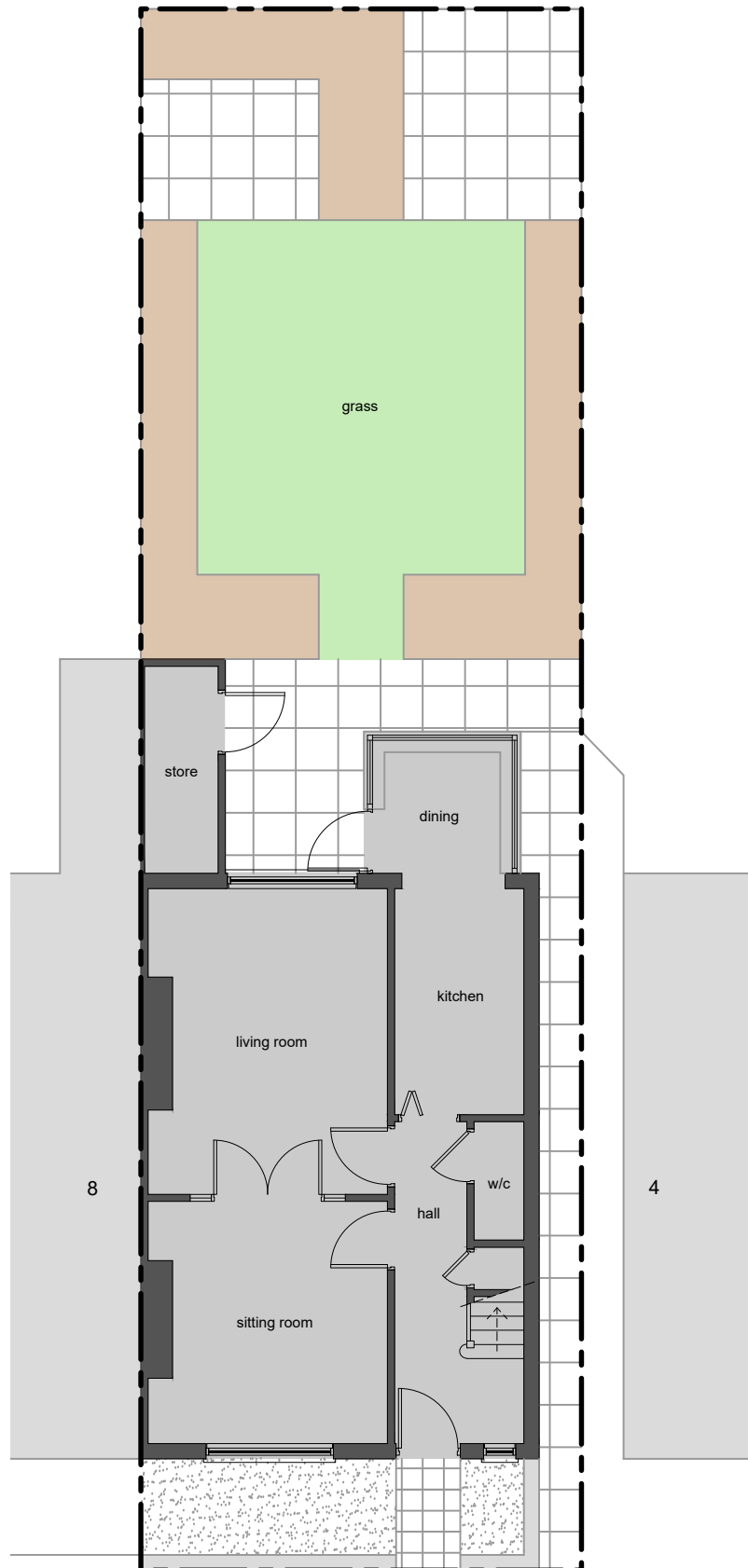

existing ground floor plan

EXISTING GEA - 102m² (1,097sq.ft)
EXISTING GIA - 88m² (947sq.ft)

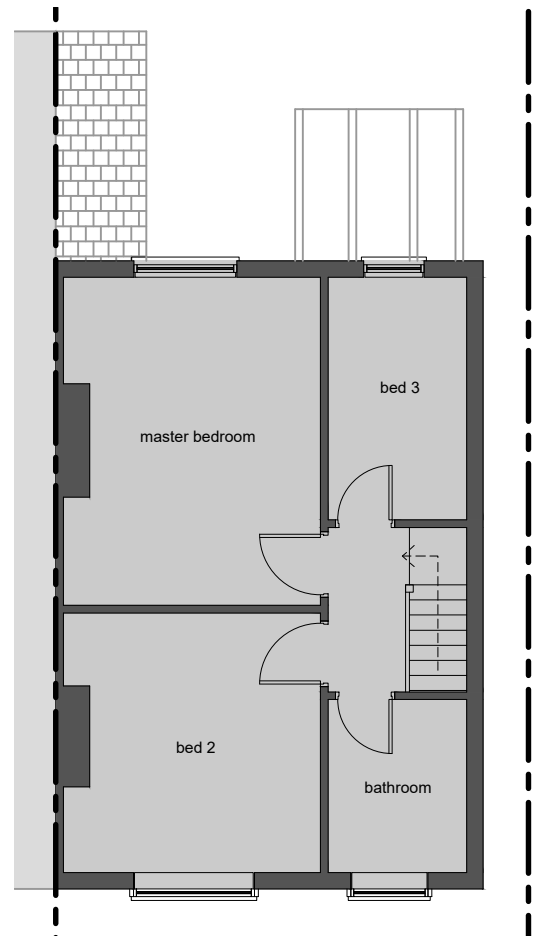
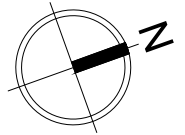

existing first floor plan

P02 Issued for Planning 04.01.21
P01 Issued for Comment 31.12.20

Rev	Description	Date
-----	-------------	------

Status FOR PLANNING

Site 6 Leyburn Grove,
Romiley

Title Existing Floor Plans

Dwg No 00102 **Revision** P02

Scale 1:100 @ A4 **Date** 04/01/2021