

1 Storey Extension Ground Floor building area: 34.3m²
 2 Storey Extension Ground Floor building area: 24.6m²
 016-EL-002

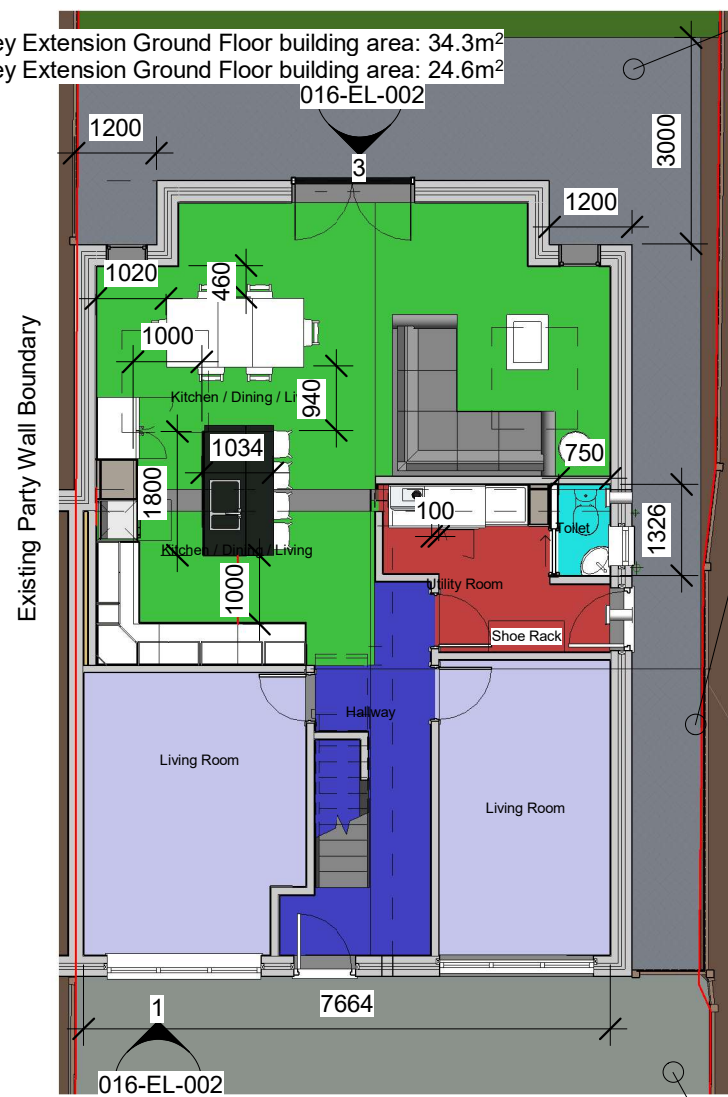

1 Level 0 - Proposed
 1 : 100

Permeable block paving
 2 Storey Extension First Floor building area : 24.6m²

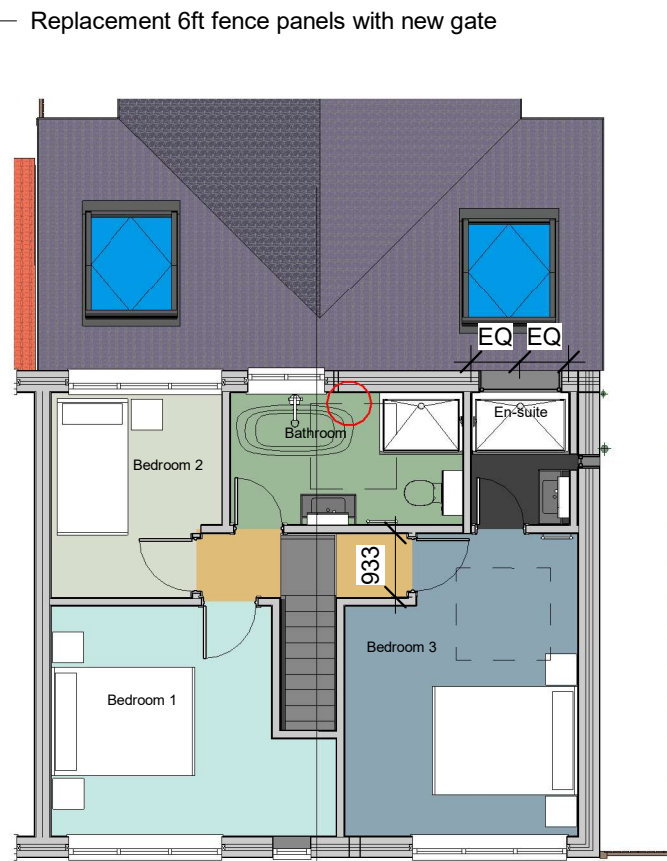

2 Level 1 Proposed
 1 : 100

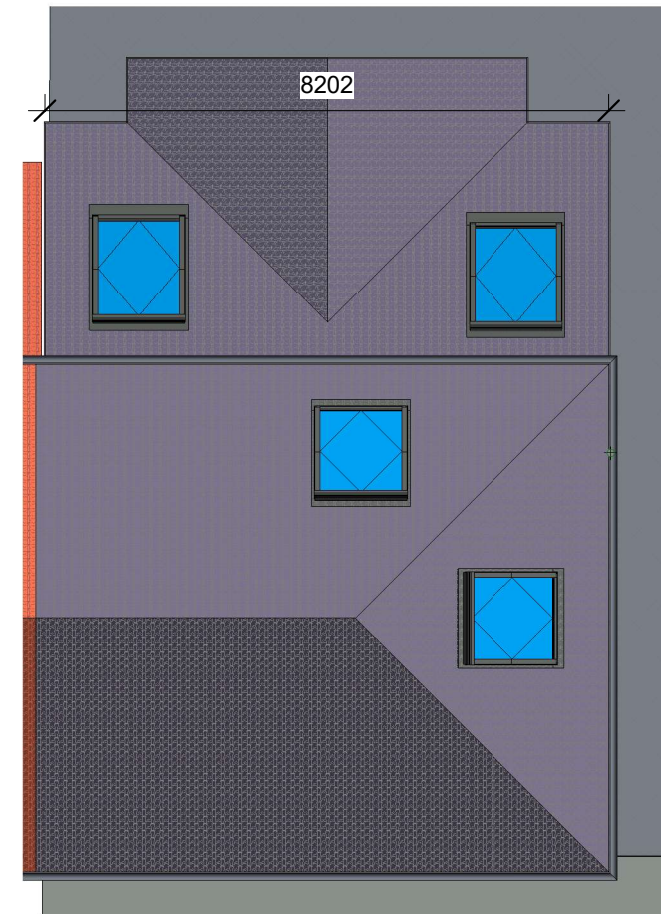

3 Roof Plan - Proposed
 1 : 100

Room Schedule Proposed		
Name	Area	Level

Bedroom 3	14 m ²	Level 1
Bedroom 1	12 m ²	Level 1
Bedroom 2	7 m ²	Level 1
Bathroom	6 m ²	Level 1
Living Room	13 m ²	Level 0
Living Room	11 m ²	Level 0
Utility Room	6 m ²	Level 0
Kitchen / Dining / Living	28 m ²	Level 0
Hallway	8 m ²	Level 0
Kitchen / Dining / Living	9 m ²	Level 0
En-suite	3 m ²	Level 1
Toilet	1 m ²	Level 0

New asphalt driveway with block edging

*New electrical supply, distribution and interfaces to be designed and installed by a registered competent person. See further notes on drawing 016-SC-002

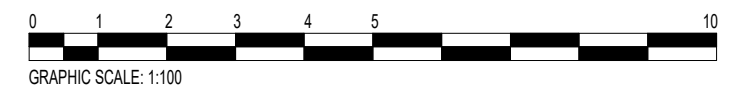

CLIENT Mrs N & Mr M Shaw PROJECT 2 Storey Side and Single Storey Rear Extension ADDRESS 19 Annable Rd, Bredbury, Stockport, SK6 2DE	Proposed Floor Plans		Trend Architectural Design T: 07757911037 E: thomas.ireland@trend-architectural.co.uk W: www.trend-architectural.co.uk
	Project number 016	Drawing Number 016-FP-002	
	Date 07/01/21	Status Planning Permission Approval	
	Drawn by T. Ireland	Scale 1 : 100 @ A3	
Revision 3			

© TREND ARCHITECTURAL DESIGN LIMITED
 THIS DRAWING IS THE SUBJECT OF COPYRIGHT WHICH VESTS IN TREND ARCHITECTURAL DESIGN LIMITED. IT IS AN INFRINGEMENT OF COPYRIGHT TO REPRODUCE THIS DRAWING, BY WHATEVER MEANS, INCLUDING ELECTRONIC, WITHOUT THE EXPRESS WRITTEN CONSENT OF TREND ARCHITECTURAL DESIGN LIMITED WHICH RESERVES ALL ITS RIGHTS.
 TREND ARCHITECTURAL DESIGN LIMITED ASSERTS ITS RIGHTS TO BE IDENTIFIED AS THE AUTHOR OF THIS DESIGN

■ ALL DIMENSIONS TO BE CHECKED ON SITE
 ■ ERRORS/OMISSIONS TO BE REPORTED TO DESIGNER
 ■ DO NOT SCALE FROM DRAWING
 ■ DRAWING TO BE READ IN CONJUNCTION WITH THE HEALTH AND SAFETY PLAN AND ALL RELEVANT RISK ASSESSMENTS