

1 3D External Birdseye View - Section 1

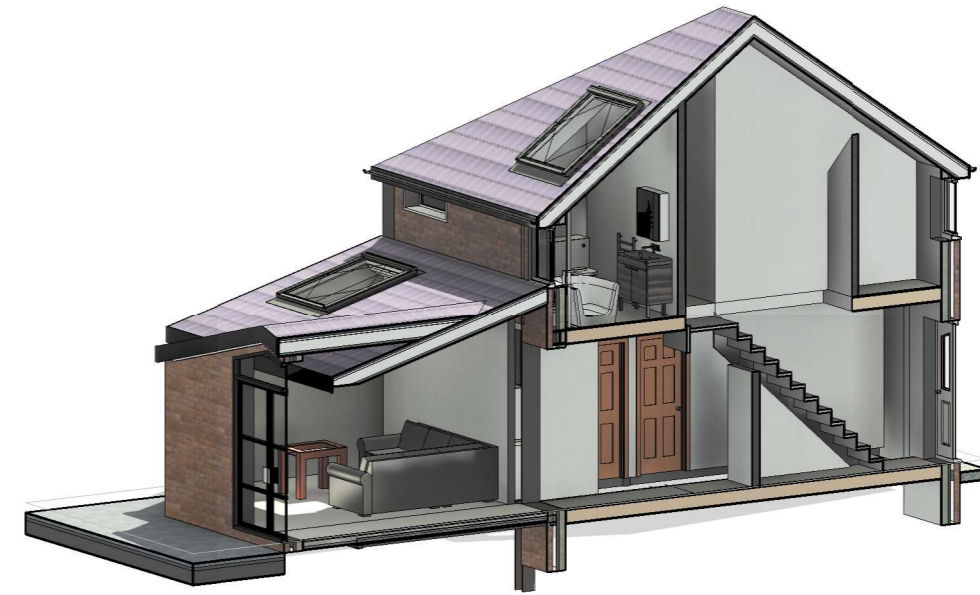

2 3D External Birdseye View - Section 2

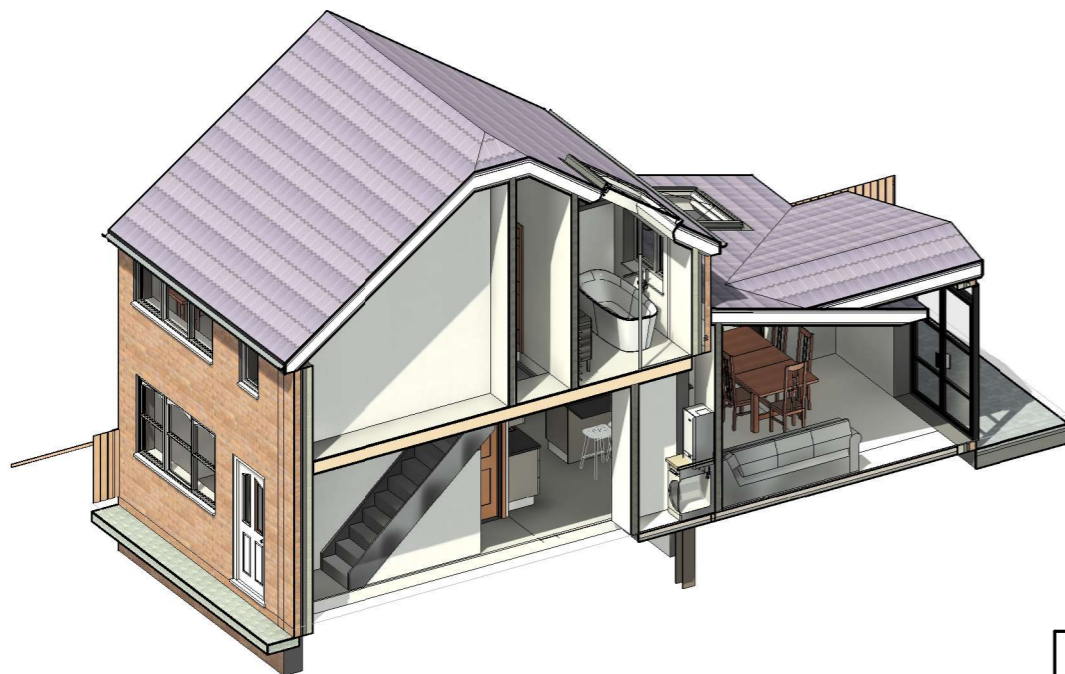

4 3D External Birdseye View - Section 4

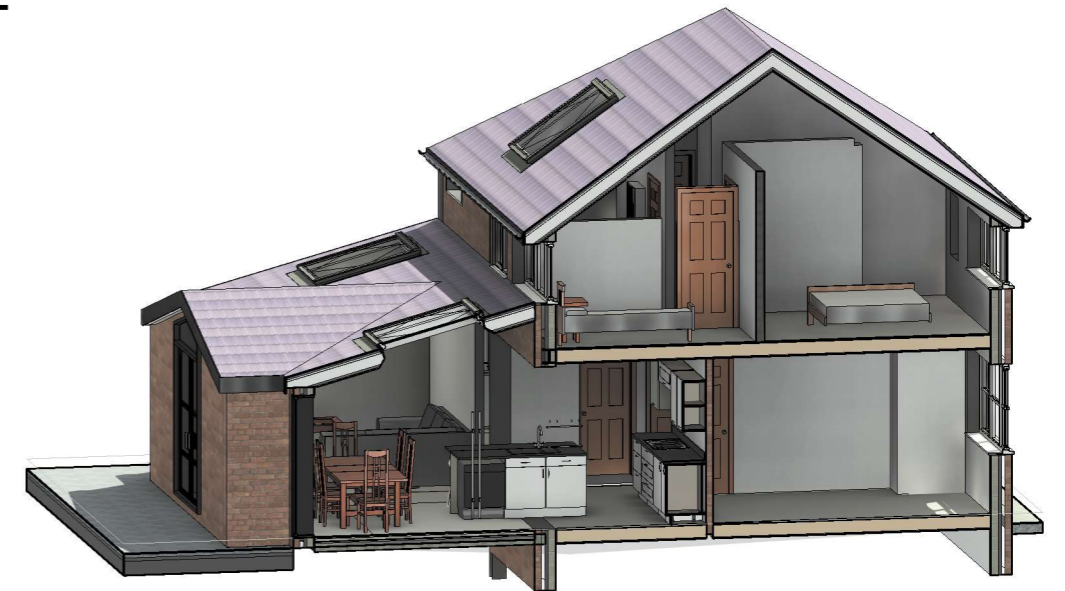

3 3D External Birdseye View - Section 3

CLIENT Mrs N & Mr M Shaw	External 3D Sections		Trend Architectural Design T: 07757911037 E: thomas.ireland@trend-architectural.co.uk W: www.trend-architectural.co.uk
PROJECT 2 Storey Side and Single Storey Rear Extension	Project number 016	Drawing Number 016-VIS-002	
ADDRESS 19 Annable Rd, Bredbury, Stockport, SK6 2DE	Date 07/01/21	Status Planning Permission Approval	
	Drawn by T.Ireland	Scale @ A3	
	Revision 3		

© TREND ARCHITECTURAL DESIGN LIMITED
THIS DRAWING IS THE SUBJECT OF COPYRIGHT WHICH VESTS IN TREND ARCHITECTURAL DESIGN LIMITED. IT IS AN INFRINGEMENT OF COPYRIGHT TO REPRODUCE THIS DRAWING, BY WHATEVER MEANS, INCLUDING ELECTRONIC, WITHOUT THE EXPRESS WRITTEN CONSENT OF TREND ARCHITECTURAL DESIGN LIMITED WHICH RESERVES ALL ITS RIGHTS.
TREND ARCHITECTURAL DESIGN LIMITED ASSERTS ITS RIGHTS TO BE IDENTIFIED AS THE AUTHOR OF THIS DESIGN

■ ALL DIMENSIONS TO BE CHECKED ON SITE
■ ERRORS/OMISSIONS TO BE REPORTED TO DESIGNER
■ DO NOT SCALE FROM DRAWING
■ DRAWING TO BE READ IN CONJUNCTION WITH THE HEALTH AND SAFETY PLAN AND ALL RELEVANT RISK ASSESSMENTS