

First Floor

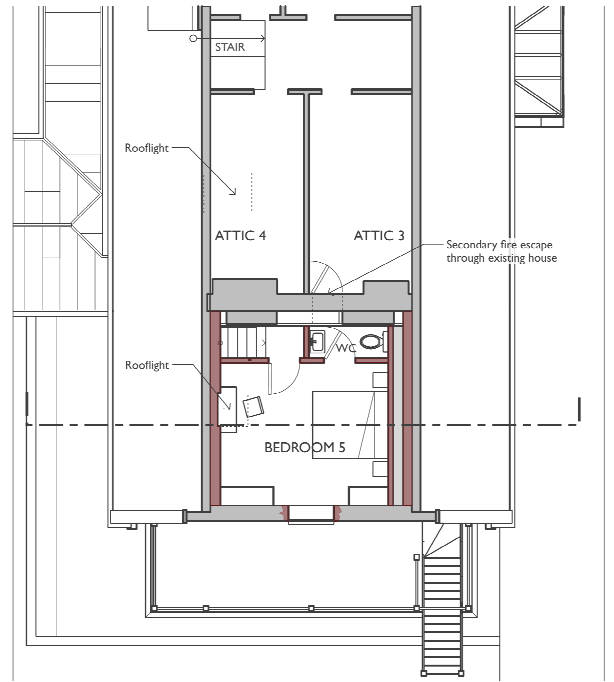

Second, Attic Floor (part of)

JCA JUSTIN CHAPMAN R.I.B.A. ARCHITECT

justin@justinchapmanarchitect.co.uk
44 (0)7971029666
www.justinchapmanarchitect.co.uk
8 Halsecombe Rise, Sherborne, Dorset DT9 6AH

PROJECT
MANOR FARM HOUSE
ISSUE
OCTOBER 2020

DRAWING
PROPOSED FLOOR PLANS
MNR-2.0-3.1

SCALE - 1:100 @ A3
This drawing was prepared for the purposes indicated below and is to be read in preliminary unless otherwise stated.
Copyright: This drawing is copyright of Justin Chapman Architect and is issued on the terms that it will not be reproduced or copied in whole or in any part nor will any information be transferred from it without the consent of Justin Chapman Architect. Justin Chapman Architect accepts no liability for the unauthorised use of the drawings. Nothing in this notice shall be construed as a limitation on the rights of the Crown or County Council. Justin Chapman Architect and Justin Chapman Architect accept no responsibility for any errors or omissions or for any consequences of the drawings being used in any way other than as intended. Justin Chapman Architect accepts no responsibility for any errors or omissions or for any consequences of the drawings being used in any way other than as intended.

New works shown coloured.
Demolished existing shown dashed in colour

