

Roof Plan

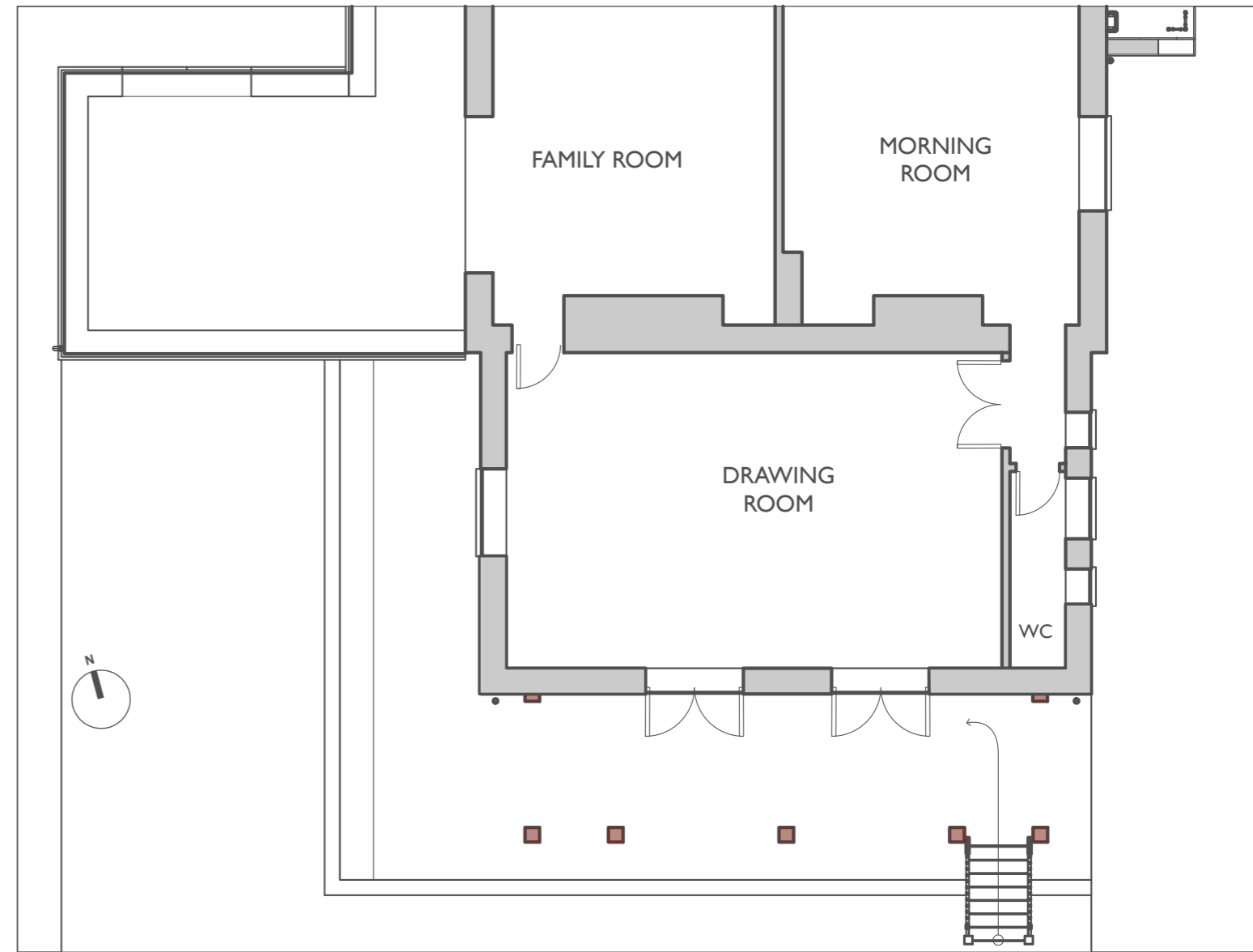

Ground Floor
Part of, showing all area affected by works. Rest of Ground Floor shown in existing plans

JCA JUSTIN CHAPMAN R.I.B.A.
ARCHITECT

justin@justinchapmanarchitect.co.uk
44 (0)7971029666
www.justinchapmanarchitect.co.uk
8 Honeycombe Rise, Sherborne, Dorset DT9 6AH

PROJECT
MANOR FARM HOUSE

ISSUE
OCTOBER 2020

DRAWING
PROPOSED ROOF & GF PLAN
MNR-2.0-3.2a

SCALE - 1:100 @ A3

This drawing was prepared for the purposes indicated below and is to be read as preliminary unless otherwise stated
Copyright: This drawing is copyright of Justin Chapman Architect and is issued on the terms that it will not be reproduced or copied in whole or in any part nor will any information be furnished from it without his consent. Justin Chapman Architect accepts no liability for the unauthorised use of the drawings.
Scaling: Do not scale from drawing except for the purposes of the Town and Country Planning Act. Site dimensions and figures to be taken by the contractor prior to making shop drawings or otherwise setting out the works.
Electronic Issue: Justin Chapman Architect accepts no responsibility for omissions from or discrepancies in appearance of the drawings arising from transfer in electronic format, and paper copies should be referred to for verification.

