

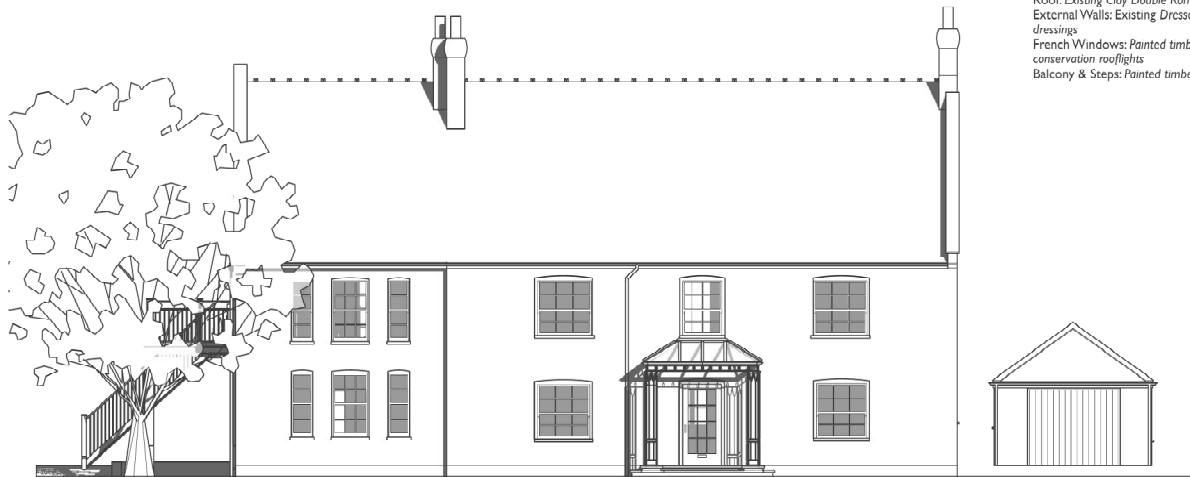

West Elevation



East Elevation

**Proposed Materials**

Roof: Existing Clay Double Roman Tiles  
 External Walls: Existing Dressed stone, flint rubble, knapped flint, brick dressings  
 French Windows: Painted timber, slimline double glazed, painted metal conservation rooflights  
 Balcony & Steps: Painted timber



JUSTIN CHAPMAN R.I.B.A.  
 ARCHITECT  
 justin@justinchapmanarchitect.co.uk  
 44 (0)7971029666  
 www.justinchapmanarchitect.co.uk  
 81 Horsepenny, Rix, Sharborn, Dorset DT19 6AH

PROJECT  
 MANOR FARM HOUSE

ISSUE  
 OCTOBER 2020

DRAWING  
 PROPOSED EAST & WEST  
 ELEVATIONS  
 MNR-2.0-3.3

SCALE - 1:100 @ A3

This drawing was prepared for the purposes indicated below and is to be read as preliminary unless otherwise stated.  
 Copyright: This drawing is copyright of Justin Chapman Architect and is to be used on the basis that it will not be reproduced or copied in whole or in any part, nor will any information be furnished from it without the consent of Justin Chapman Architect. Justin Chapman Architect accepts no liability for the unauthorized use of the drawings. Nothing in this note shall be construed as a limitation on the rights of the Crown or any other person in relation to the drawings.  
 Justin Chapman Architect accepts no responsibility for omissions from or discrepancies in appearance of the drawings, those from transfer in electronic, format, and paper copies should be referred to for verification.