

South Elevation

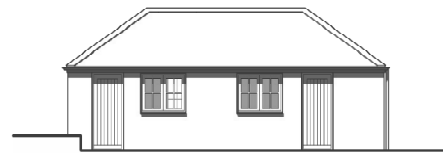

South Elevation (garage)

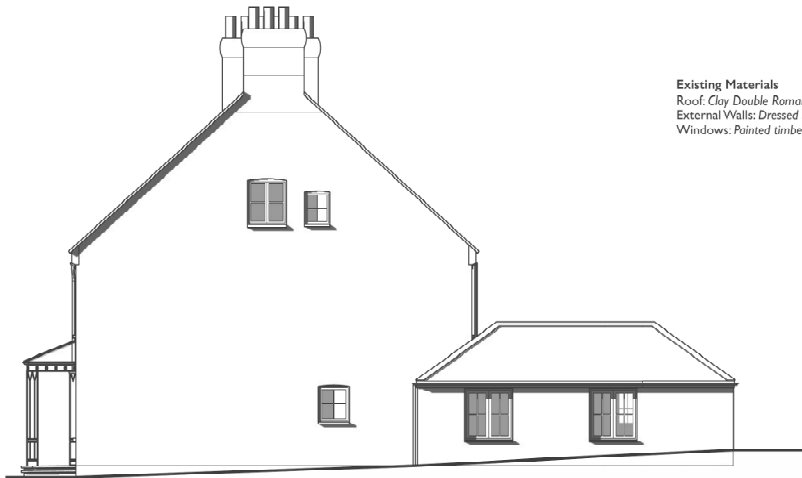

North Elevation

Existing Materials
 Roof: Clay Double Roman Tiles
 External Walls: Dressed stone, flint rubble, knapped flint, brick dressings
 Windows: Painted timber

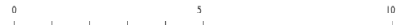

JUSTIN CHAPMAN R.I.B.A.
 ARCHITECT
 justin@justinchapmanarchitect.co.uk
 44 (0)7971029666
 www.justinchapmanarchitect.co.uk
 81 Horsepenny Rise, Warborne, Dorset DT19 6JH

PROJECT
MANOR FARM HOUSE
 ISSUE
JULY 2020
 DRAWING
**EXISTING SOUTH &
 NORTH ELEVATIONS**
MNR-1-05

SCALE - 1:100 @ A3
 This drawing was prepared for the purposes indicated below and is to be read as preliminary unless otherwise stated.
 Copyright: This drawing is copyright of Justin Chapman Architect and is based on the terms that it will not be reproduced or copied in whole or in any part nor will any information be furnished from it without the consent of Justin Chapman Architect except for the purposes of the design.
 Justin Chapman Architect accepts no liability for the unauthorized use of the drawings.
 Nothing in this drawing shall be construed as a contract.
 Country Planning Act 1968: Dimensions and figures to be taken by the contractor prior to making any drawings or otherwise setting out the works.
 Electronic Issue: Justin Chapman Architect accepts no responsibility for omissions from or discrepancies in appearance of the drawings, those from transfer in electronic format, and paper copies should be referred to for verification.