Pen View Sabine Family + Lina
5 nights

Bluebird - 23 - 26th May £210 - Fiona Magee + 2 children
aged 8 + 11 (yrs) 6.30 pm

Atlas
2 ad + 3 children. 5 people £320 (?)
24th May - 4 nights
Sophie Moorsom, [redacted]

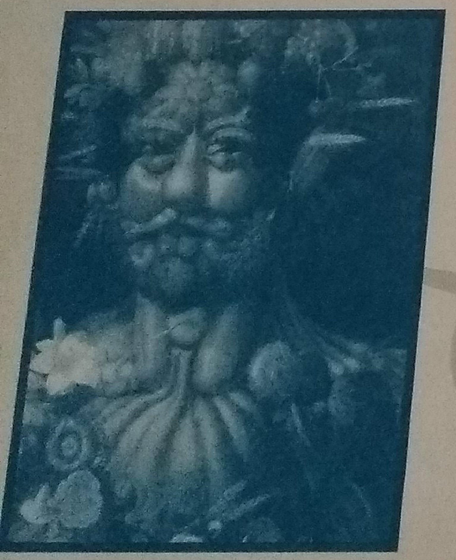

I've made a banana split
And I've made a melon ball,
But I've never harmed an
onion,
So why do they make me
cry?

MAY 2014

Week 21

19 Monday	Victoria Day CAN			
20 Tuesday				
21 Wednesday				
22 Thursday	1992 Death of Elizabeth David, cookery writer	Eaglehurst - Atlas - 1309 Bluebird - 058		
23 Friday		Bluebird		
24 Saturday	Atlas		Pen View	Half Term
25 Sunday				