

NORTH ELEVATION

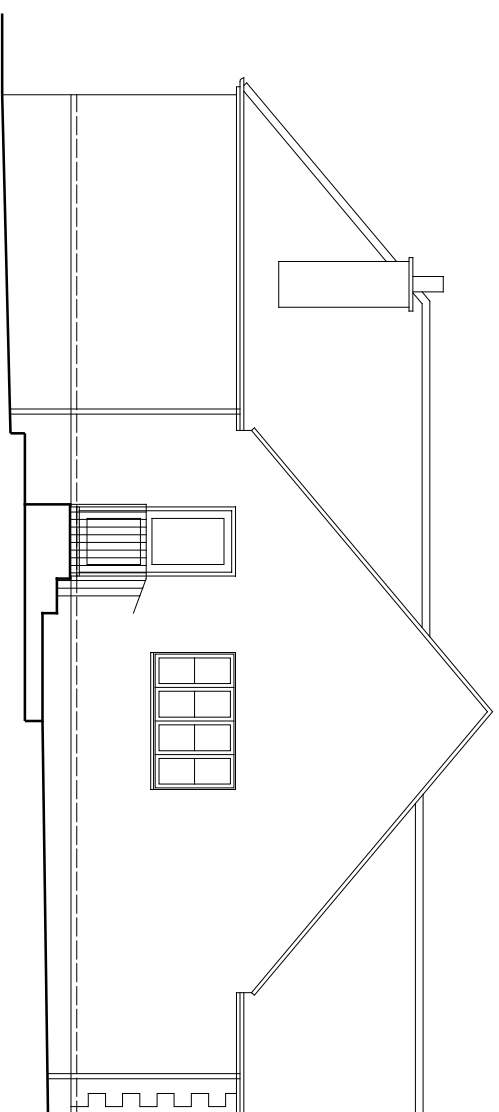

EAST ELEVATION

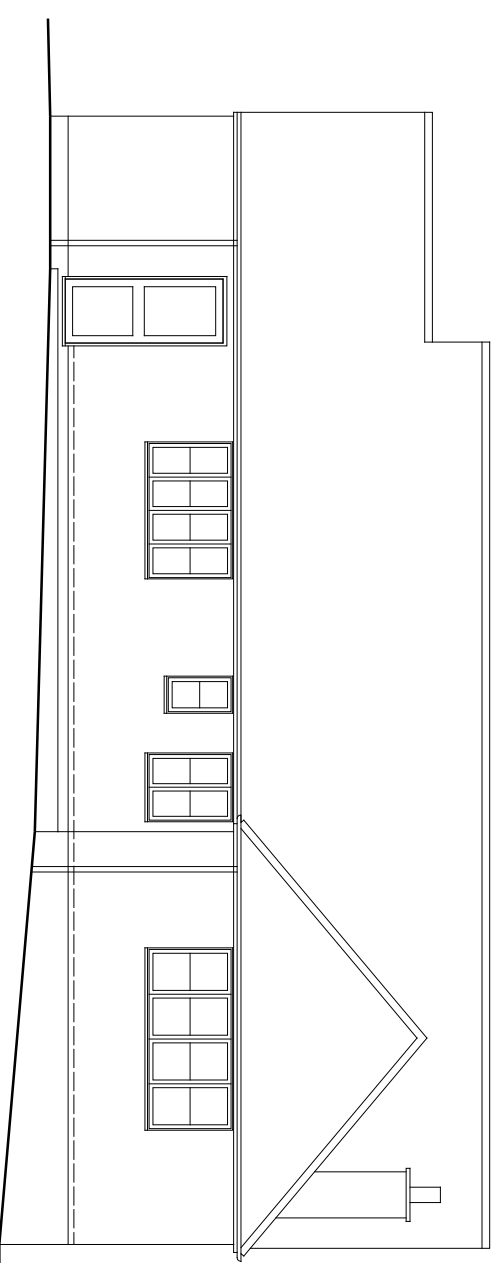

SOUTH ELEVATION

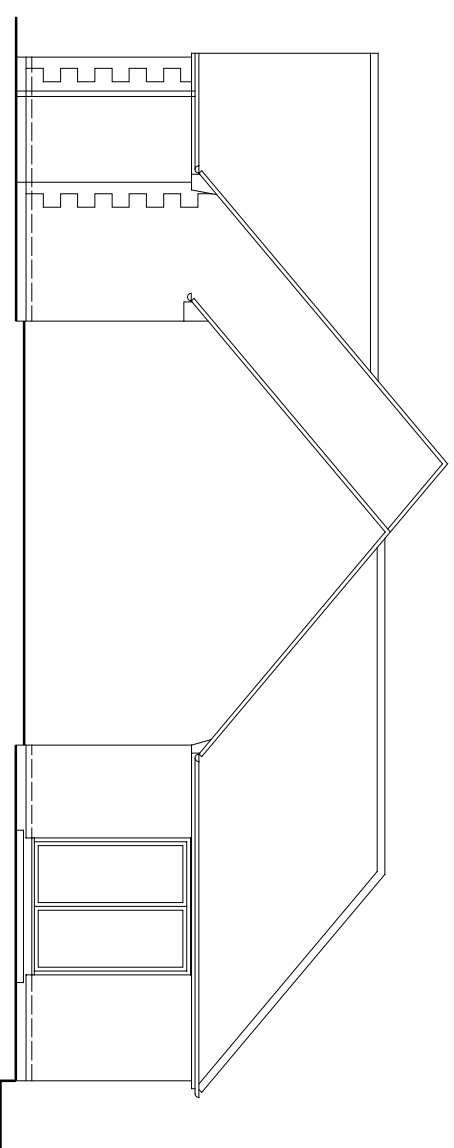

WEST ELEVATION

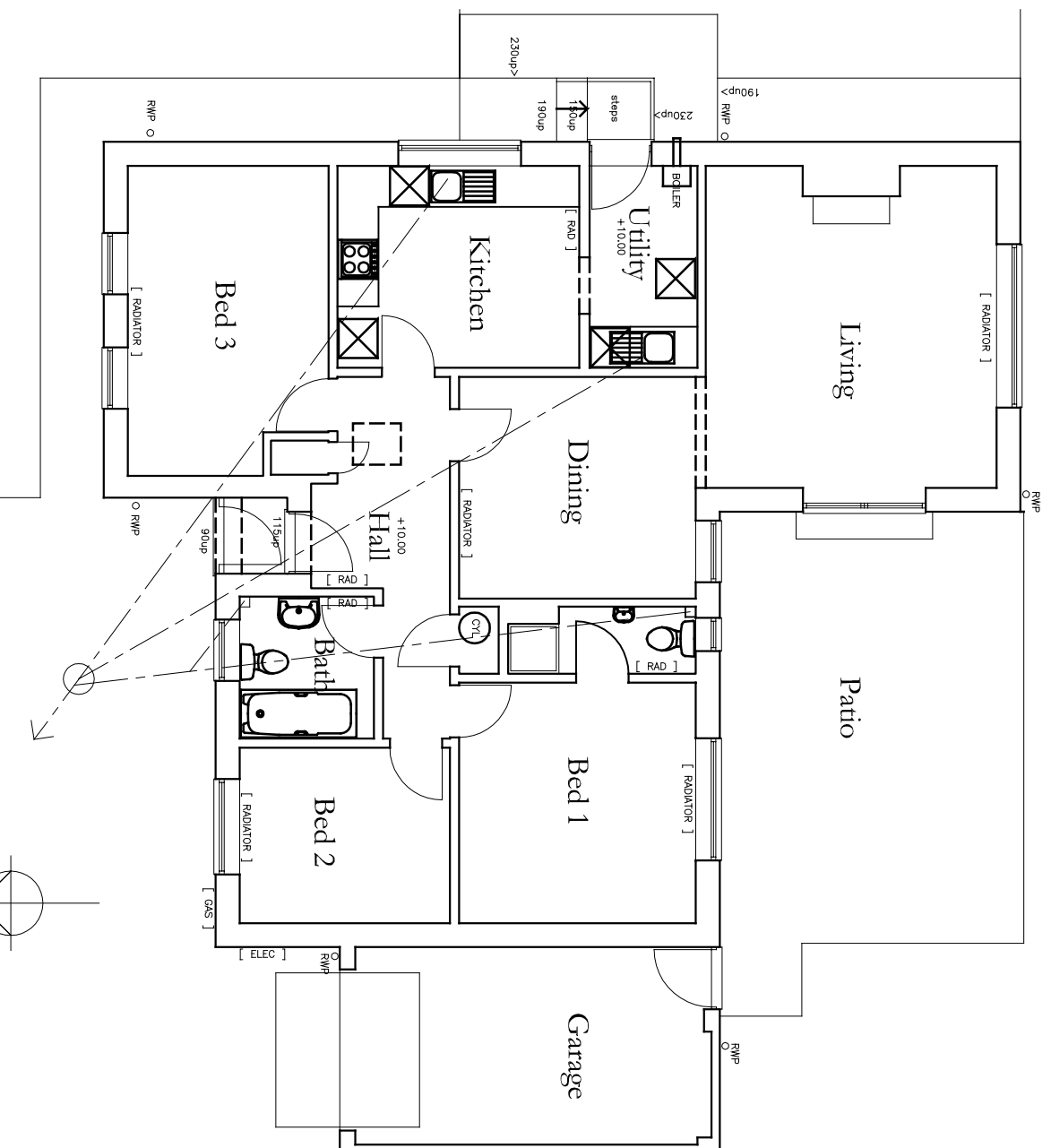

FLOOR PLAN



Rev Date Description



Robbie Rokell Architectural & Building Consultants Ltd
 7 01 308 86 095 | e office@rabc.co.uk | w www.rabc.co.uk
 Unit 3 Whitehart Yard, Hogshill Street, Beaminster, Dorset DT18 3AE

PROPOSED ALTERATIONS

of
 5 HAMMONDS MEAD, CHARMOUTH,
 DORSET, DT6 6QX
 for
 MR & MRS A GORDON-WRIGHT

PLAN AS EXISTING

Scale Date Drawn by
 1:100 @ A3 OCT 2020 SPL

20/111/02 Rev

Based on client-provided drawings

Drawn to stated scale for purposes of Planning application. Building
 Regs submission and estimating. Setting out to be agreed on site
 and all critical dimensions checked