

FRONT ELEVATION  
Scale 1:100

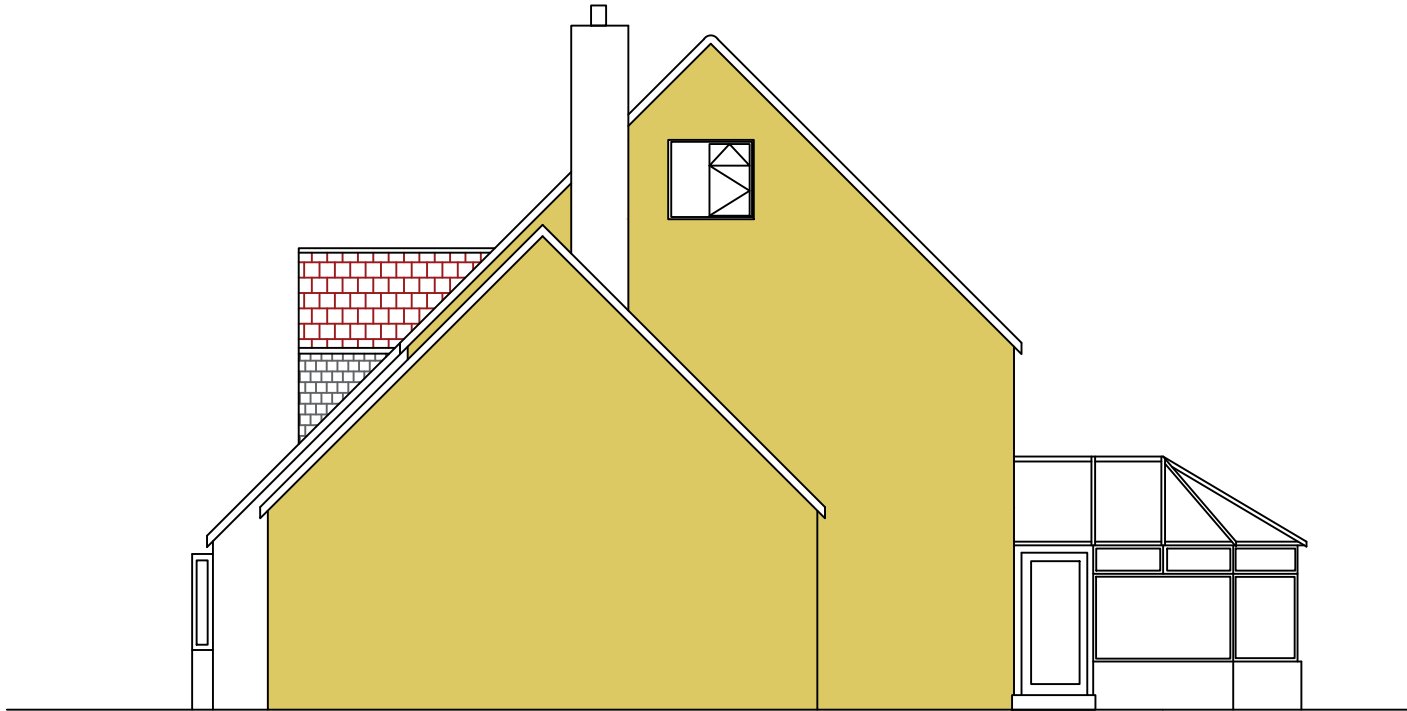

REAR ELEVATION  
Scale 1:100



SIDE (WEST) ELEVATION  
Scale 1:100

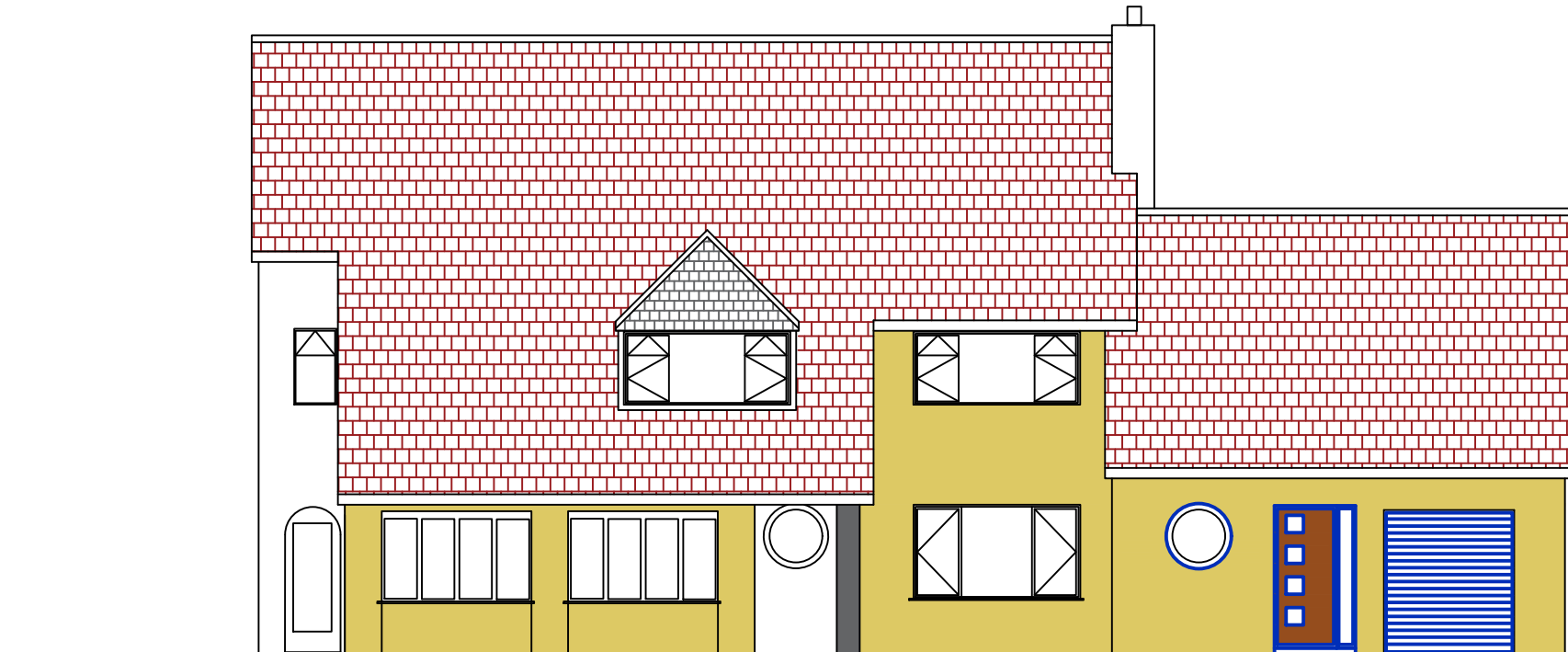

FRONT ELEVATION  
Scale 1:100

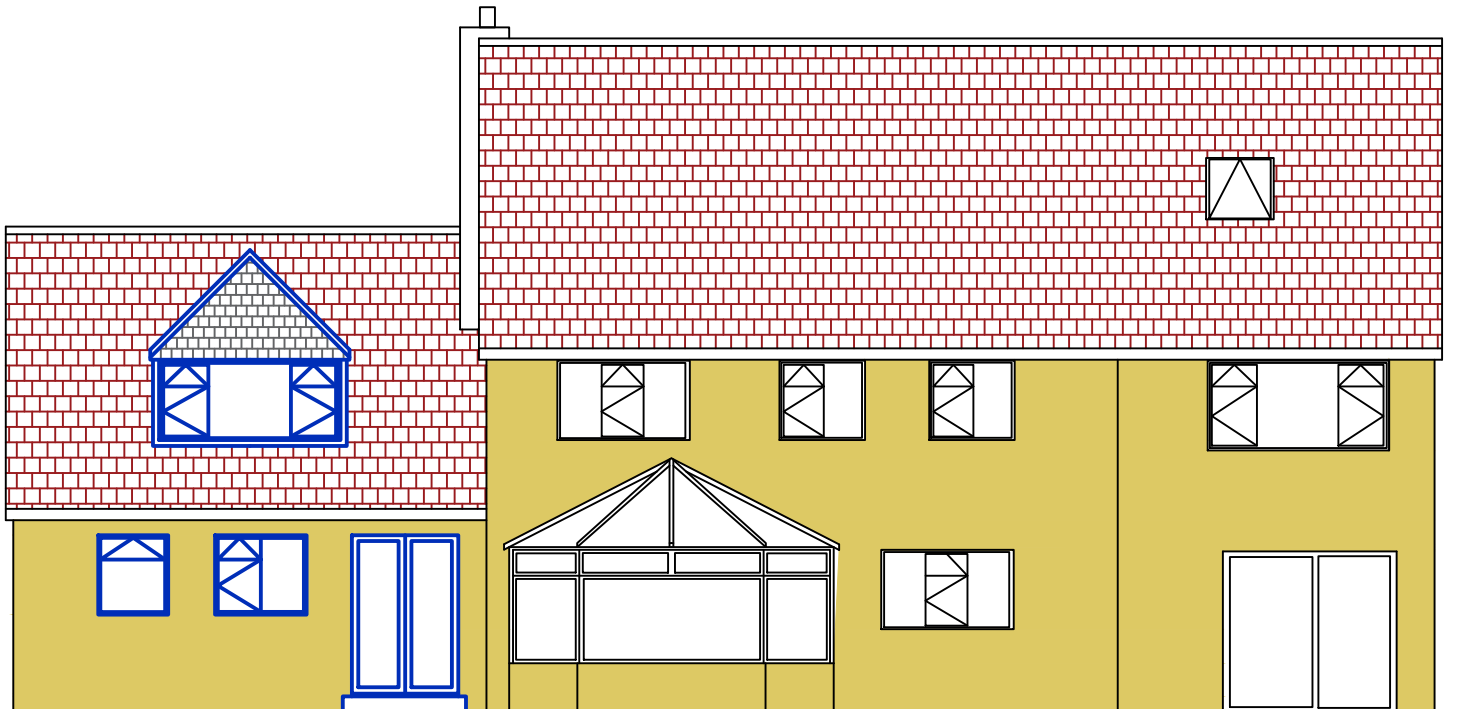

REAR ELEVATION  
Scale 1:100

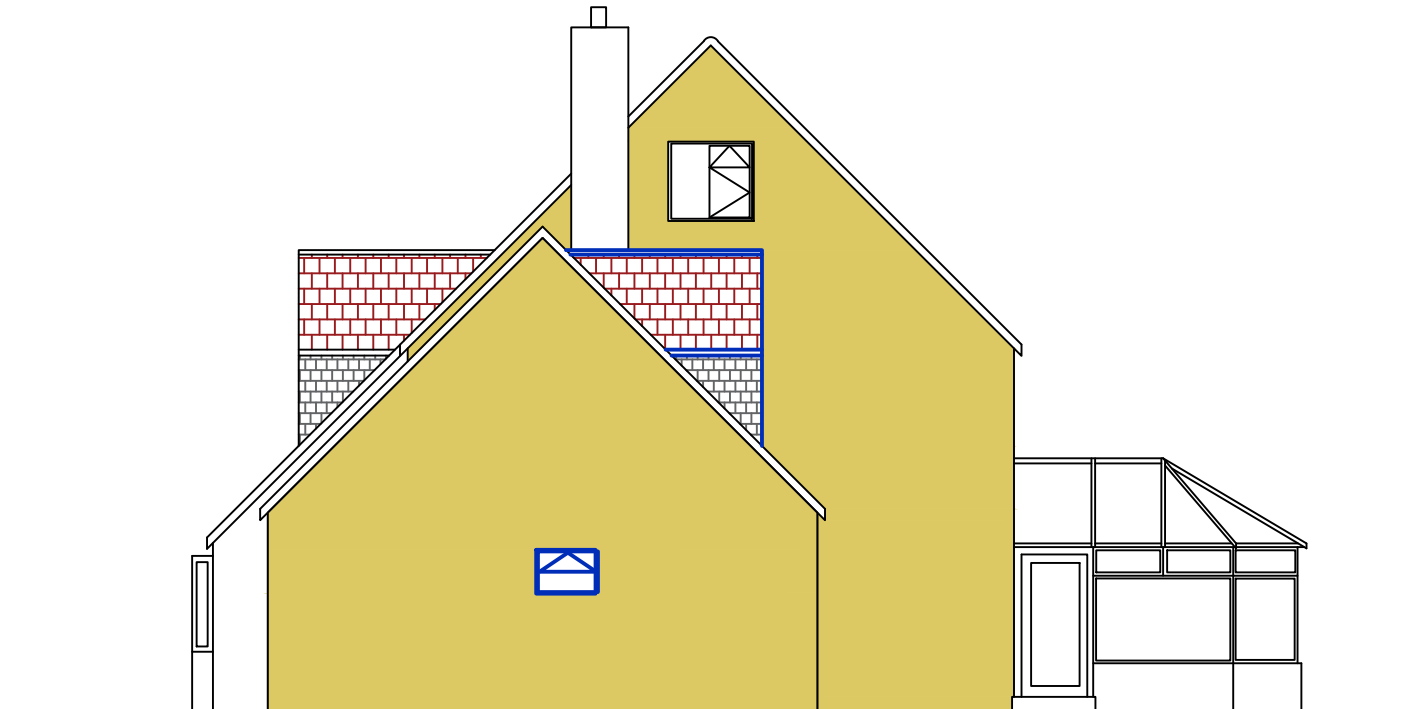

SIDE (WEST) ELEVATION  
Scale 1:100

**EXISTING**

**PROPOSED**

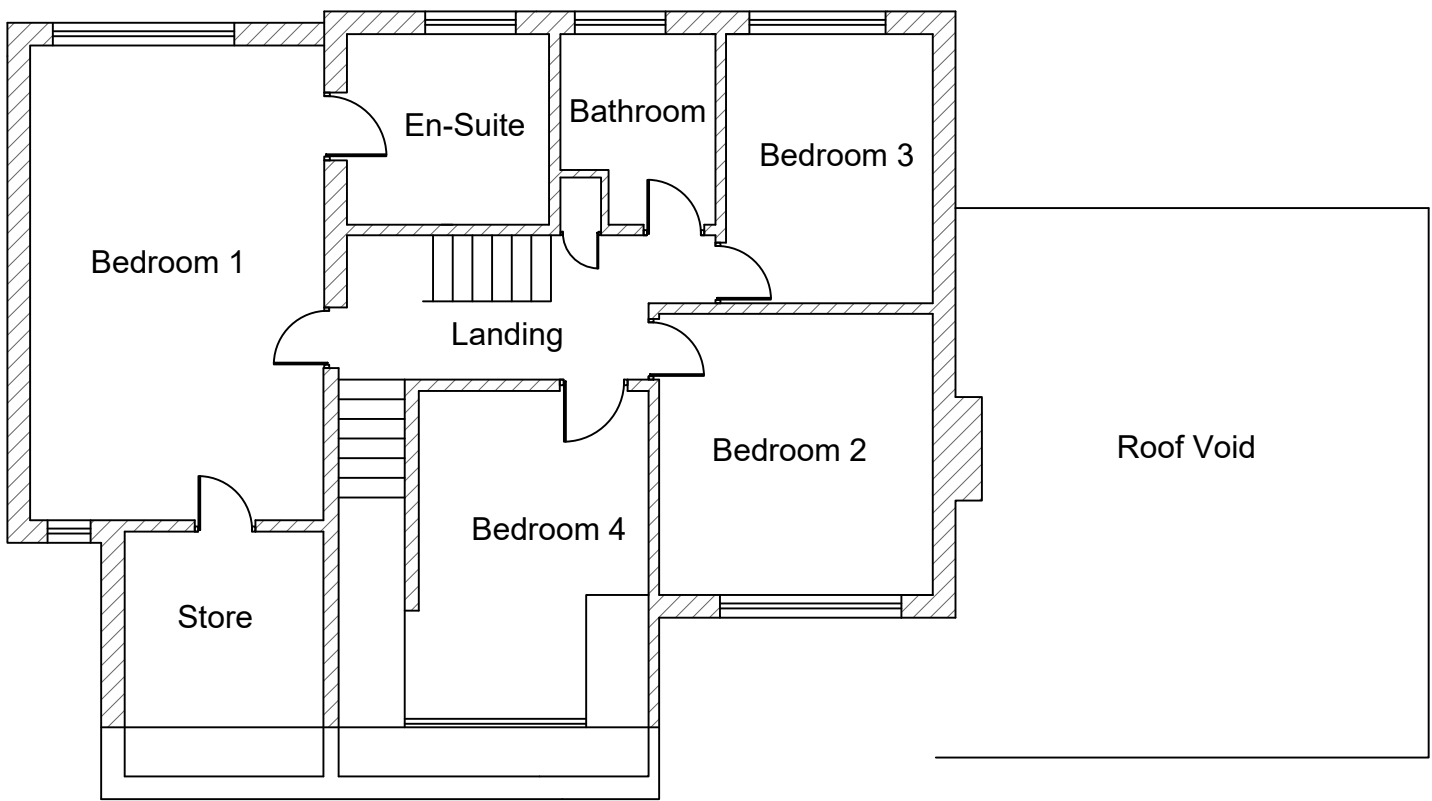

FIRST FLOOR PLAN  
Scale 1:100

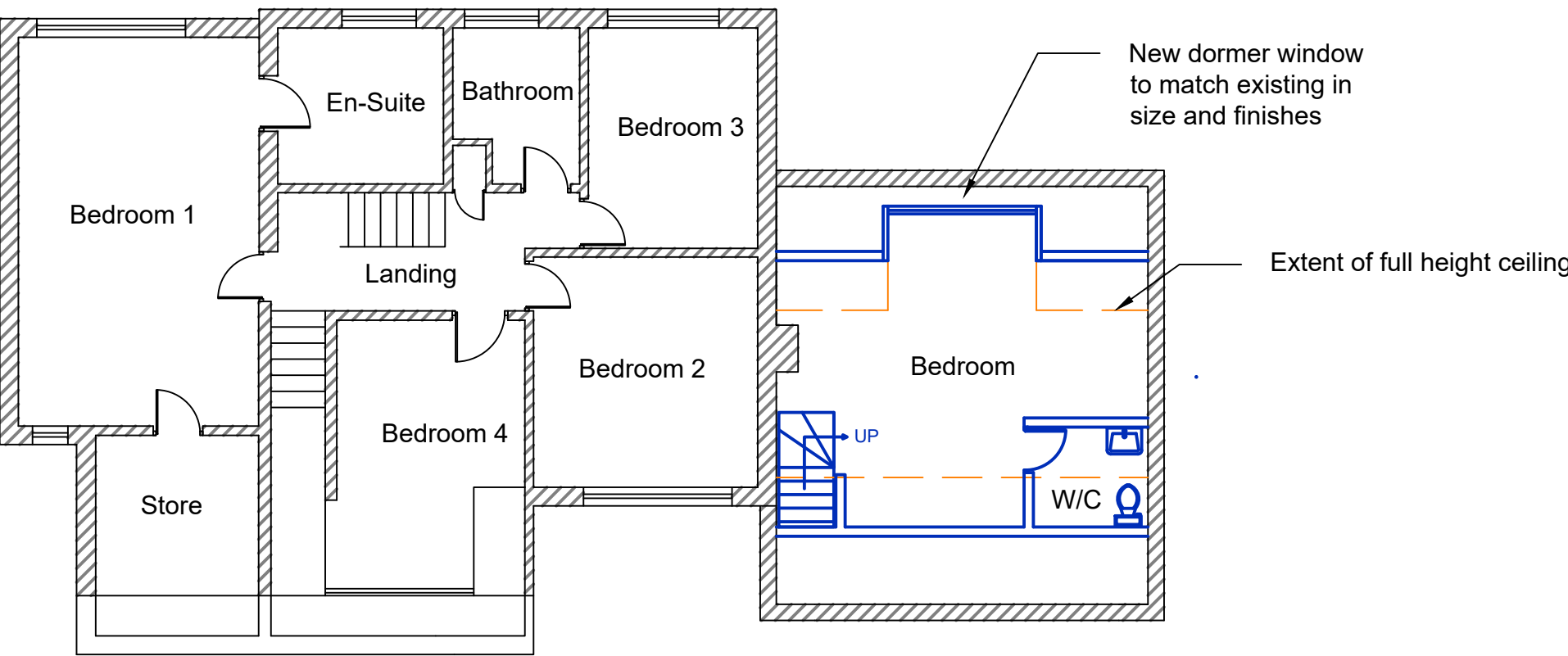

FIRST FLOOR PLAN  
Scale 1:100

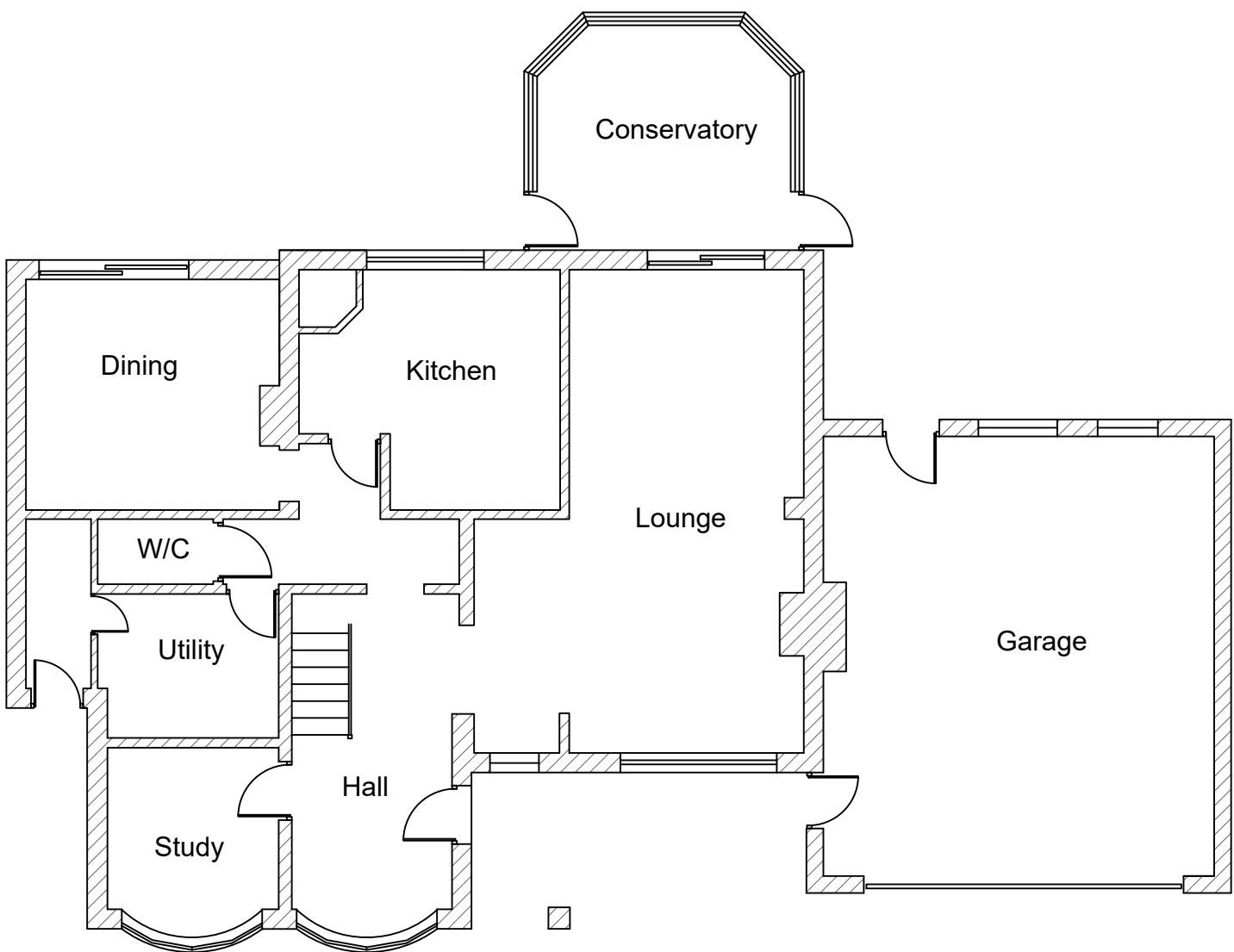

GROUND FLOOR PLAN  
Scale 1:100

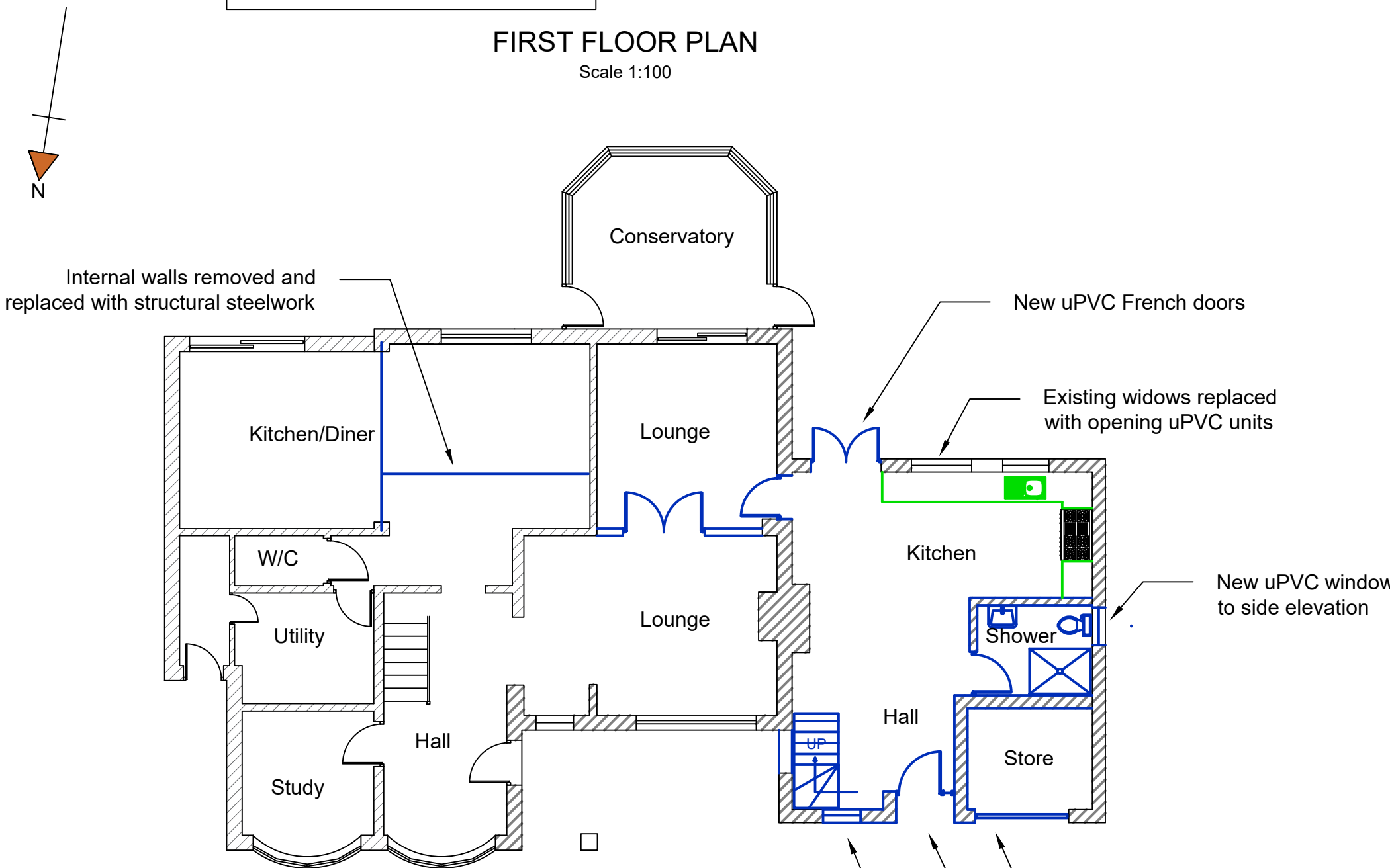

GROUND FLOOR PLAN  
Scale 1:100

**EXISTING**

**PROPOSED**

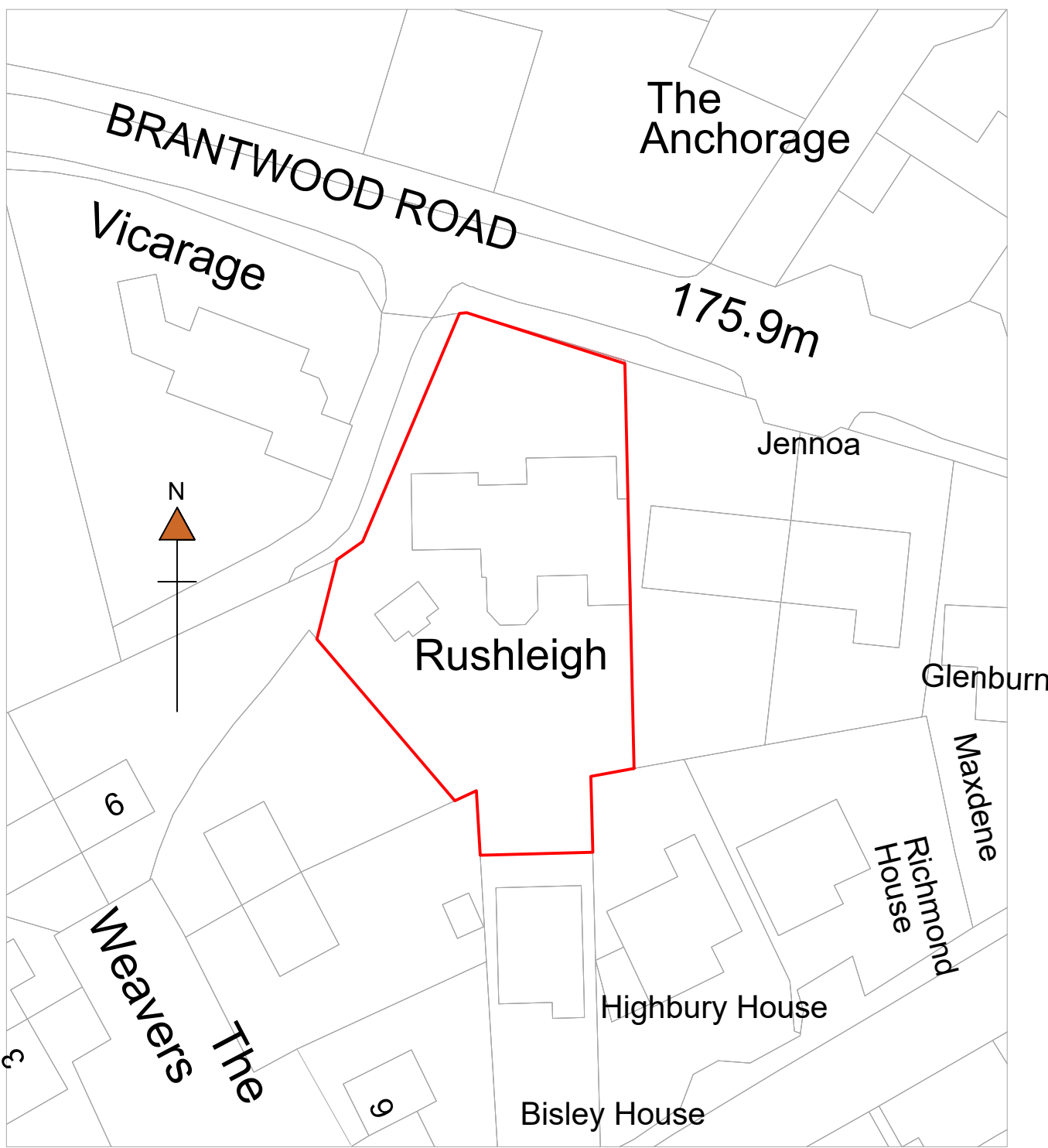

BLOCK PLAN - EXISTING  
AND PROPOSED  
Scale 1:500

Notes:	
1	East elevation is unchanged
2	All modifications shown in blue
3	All new external masonry will be stone blocks to match existing.
4	The new dormer window to have tile hung gable and flanks to match existing
5	Window to be white uPVC to match existing except where shown

A		Issued for Planning Approval	13/01/21	jw
Revision	Details		Date	By
<b>The Wilkinson Partnership</b>				
Tel: 07836 506578 email: john@wilkinson-partnership.com				
Project: <b>RUSHLEIGH, BRANDWOOD Rd. FRANCE LYNCH, GL6 8LL</b>				
Title: <b>Conversion of Existing Garage to Living Accommodation and Removal of Internal Walls to Kitchen.</b>				
Date:	13/01/2021	Drawn:	jw	Checked:
Scale:	As Shown Drg Size A1	Drawing No:	<b>AND/001</b>	Revision:
				A