

LANDS END FARM | WEST LANE | SKIDBROOKE | LOUTH | LINCOLNSHIRE | LN11 7DL

PROPOSED LAYOUTS

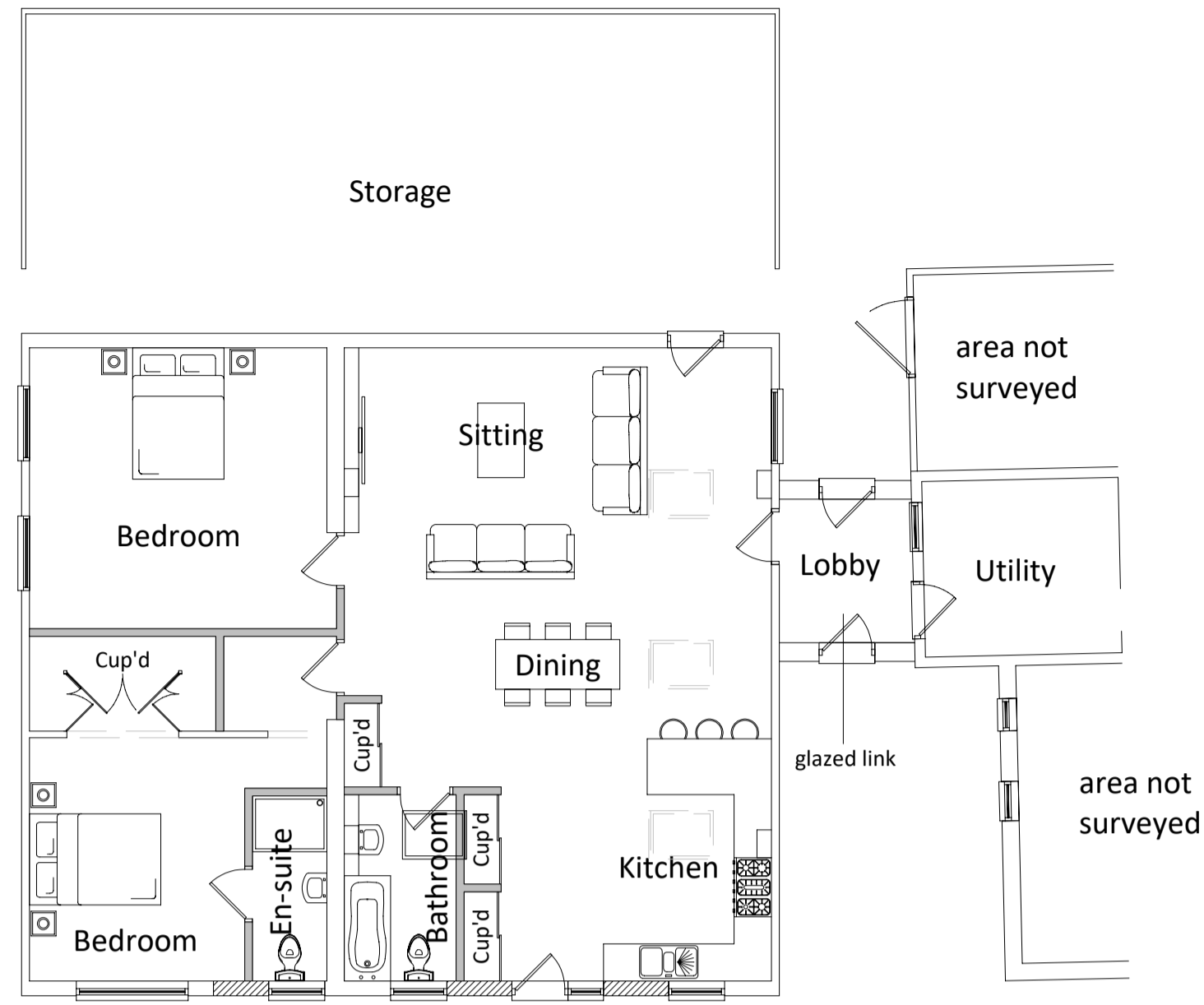

GROUND FLOOR

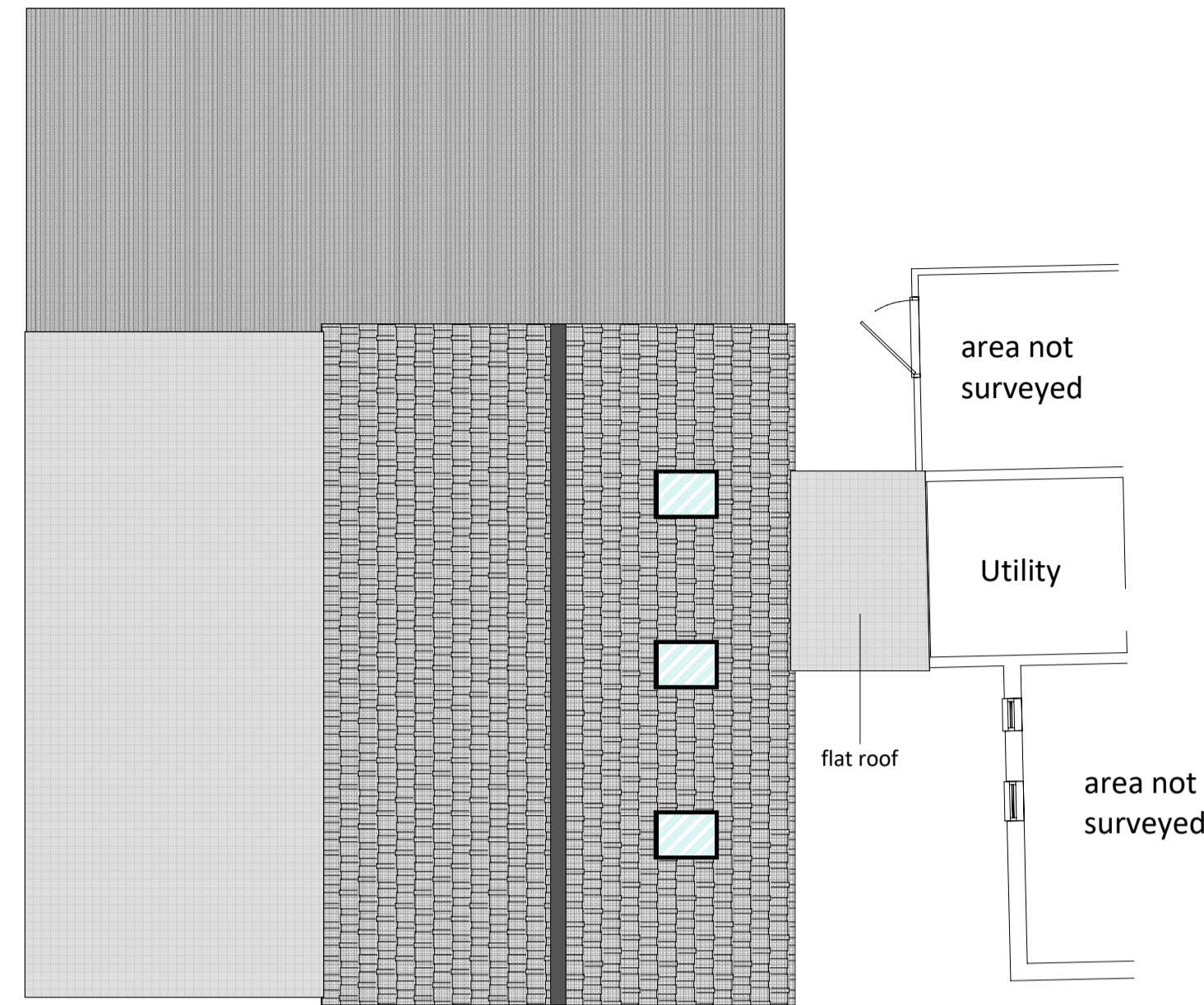

ROOF PLAN

PROPOSED MATERIALS

Walls - Existing blockwork to be provided with through colour render
 Roof - As existing
 Windows - White UPVC to match existing house
 Rooflights - 780 x 1180 Velux (or equivalent)
 Doors - White UPVC to match existing house

N.B.
 i) There are no level changes proposed - Annexe FFL to match existing dwelling
 ii) All foul and surface water to existing system

PROPOSED ELEVATIONS

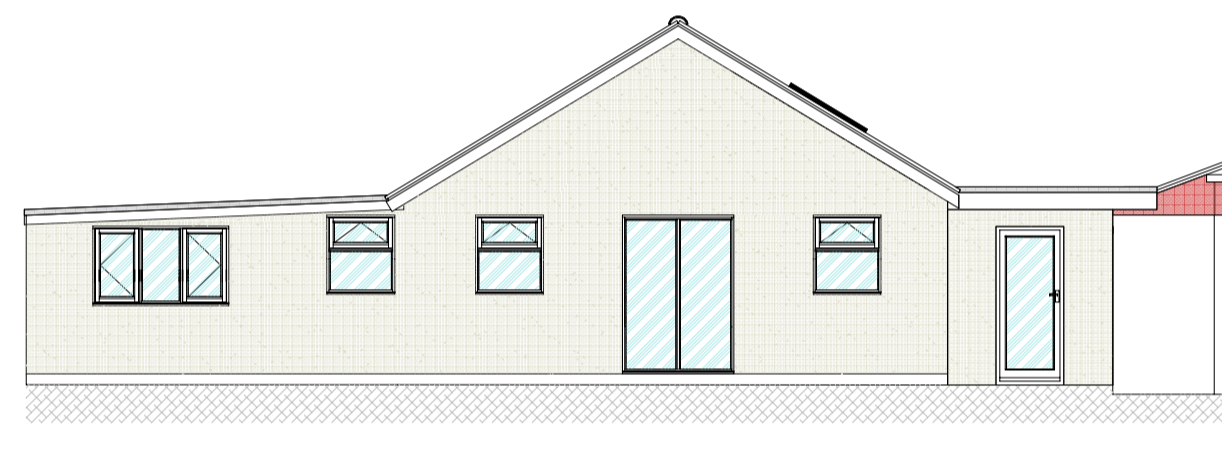

NORTH EAST



SOUTH EAST

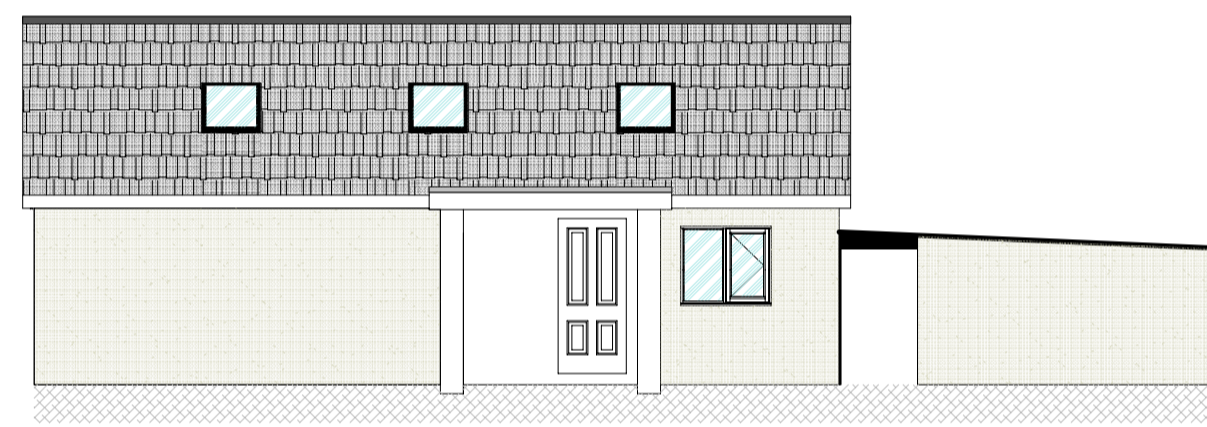

NORTH WEST

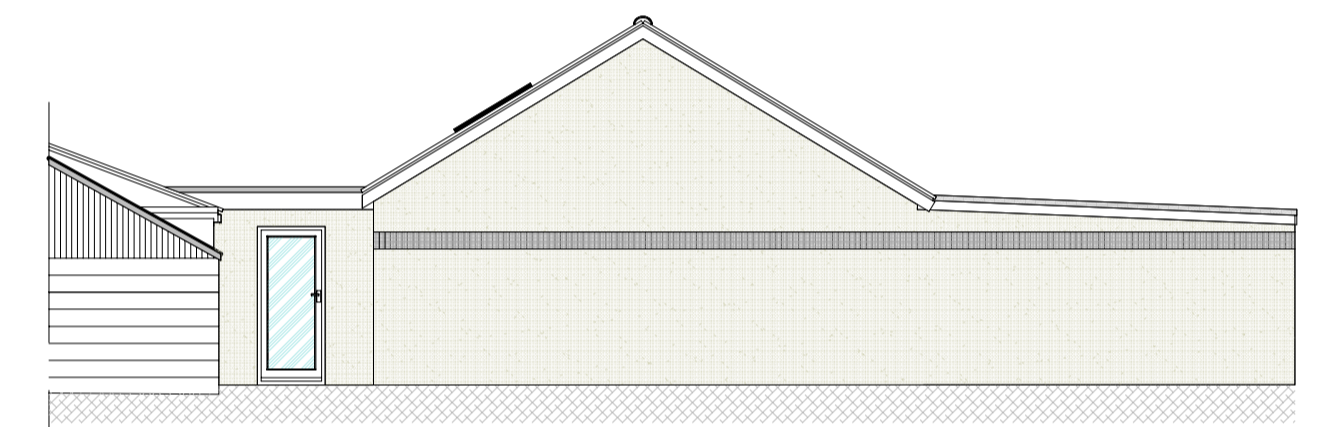

SOUTH WEST

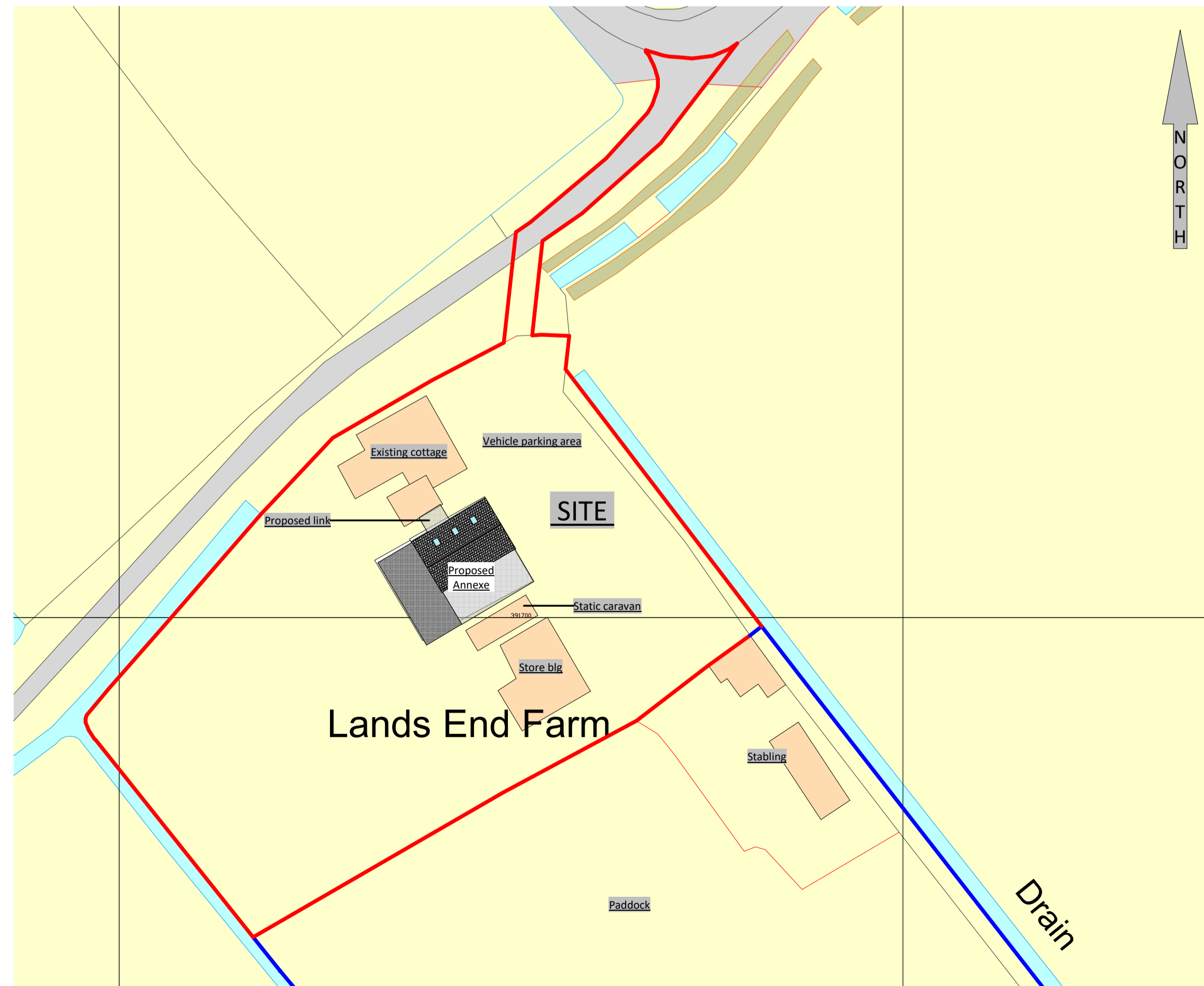

BLOCK PLAN - SCALE 1 : 500

DATE	REVISION	PREFIX
For-Ward Planning Consultancy Limited		
45 Newbridge Hill LOUTH Lincolnshire LN11 0NQ		
Mobile 07872 919007		E-mail carlforman1978@aol.com
PROJECT		
C.O.U, conv. of, ext. and alts. of existing workshop and store to provide a residential annexe		
LOCATION		
Lands End Farm West Lane Skidbrooke Louth Lincolnshire, LN11 7DL		
TITLE	Proposed plans & elevations	DRAWING NUMBER
DATE	December 2020	CF/GF/AR/02-21
SCALE	1 : 100 (unless stated)	
REVISION		
COPYRIGHT OF THIS DRAWING BELONGS TO FOR-WARD PLANNING CONSULTANCY LIMITED		