

**LANDS END FARM | WEST LANE | SKIDBROOKE | LOUTH | LINCOLNSHIRE | LN11 7DL**

EXISTING LAYOUTS

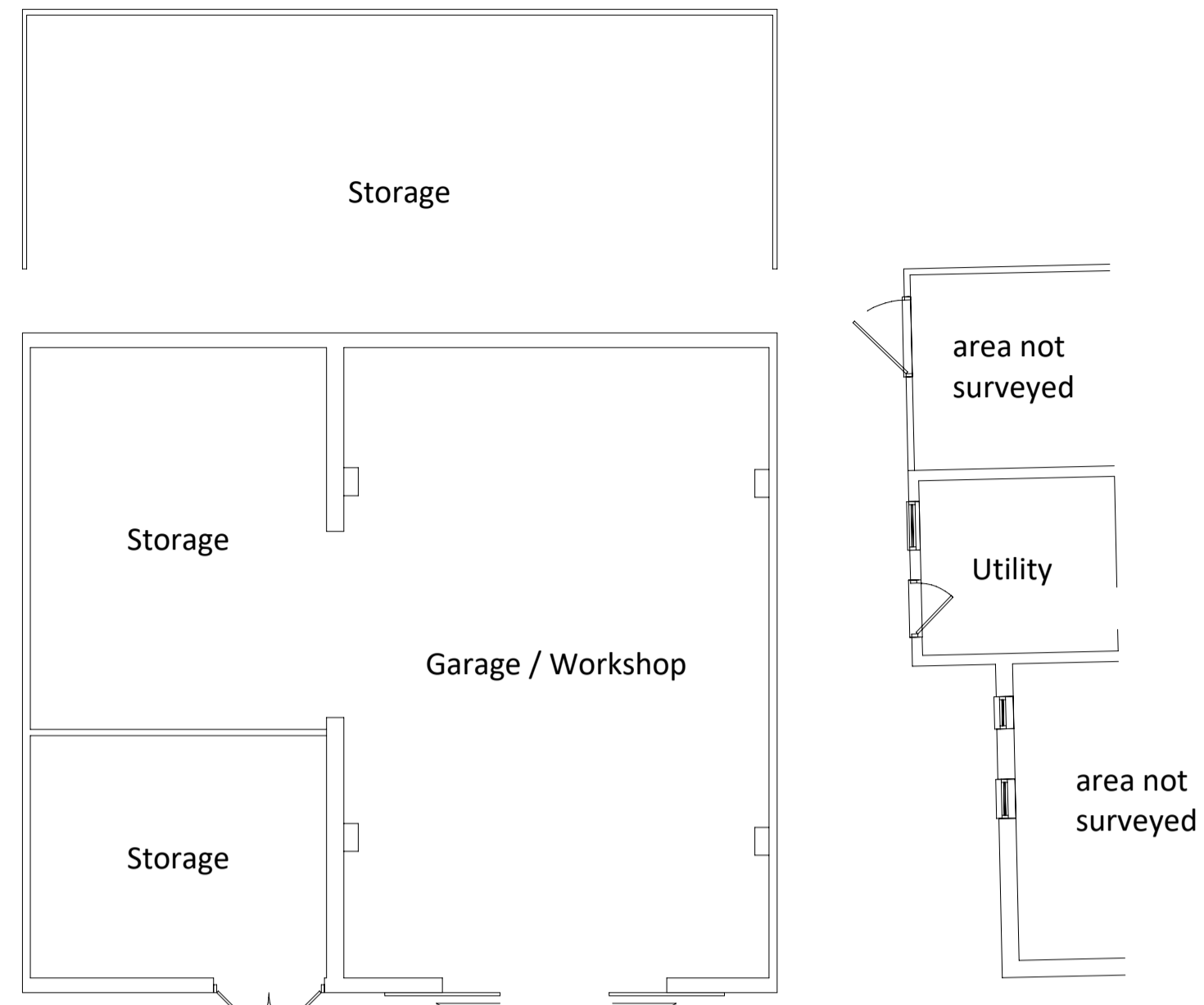

GROUND FLOOR

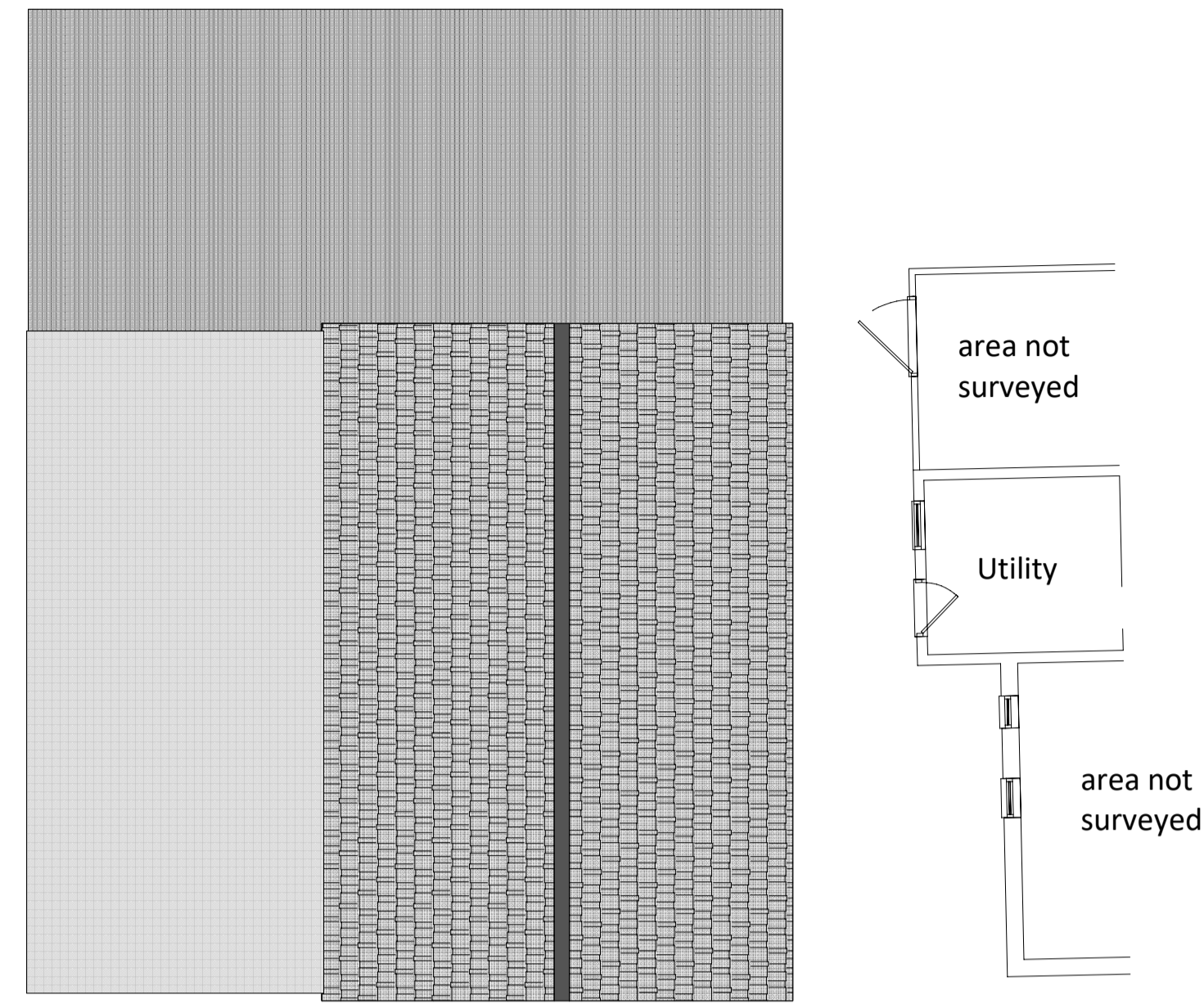

ROOF PLAN

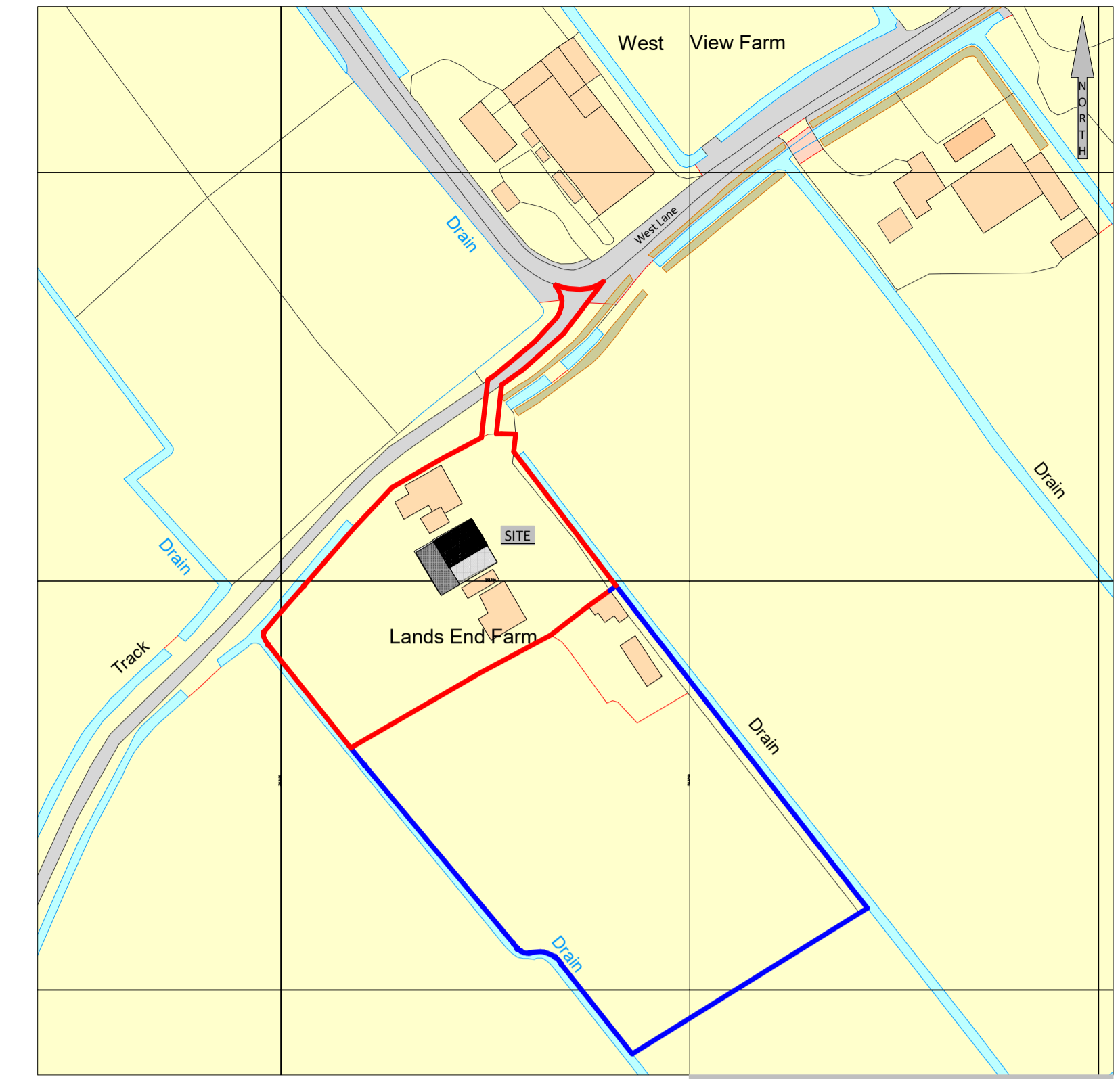

Ordnance Survey, (c) Crown Copyright 2021. All rights reserved. Licence number 100022432

SITE LOCATION PLAN - SCALE 1 : 1250

EXISTING ELEVATIONS

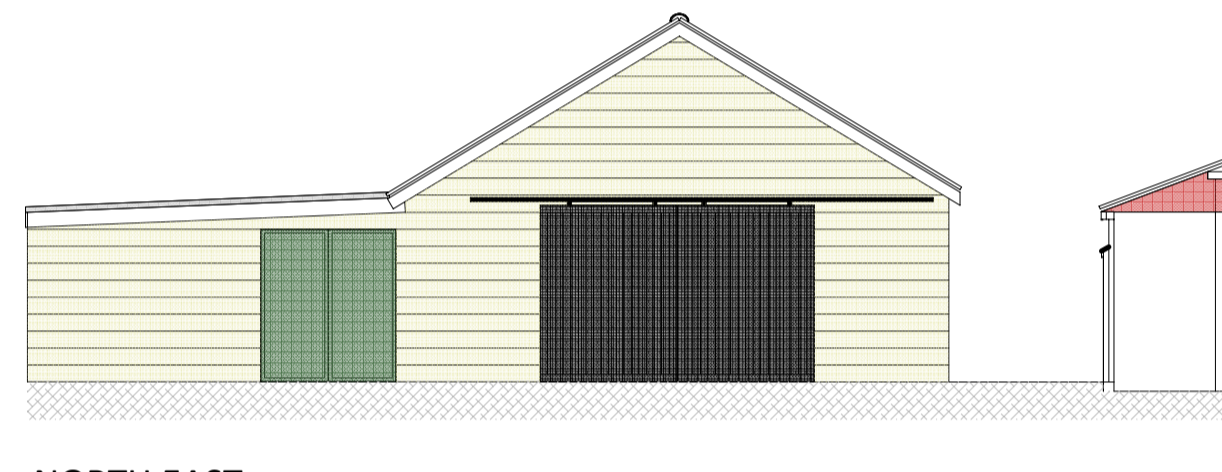

NORTH EAST

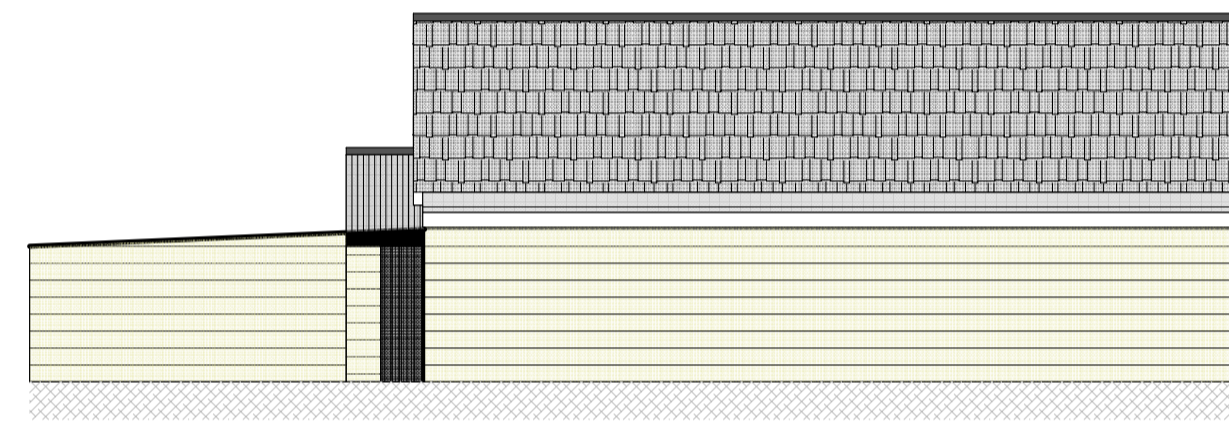

SOUTH EAST

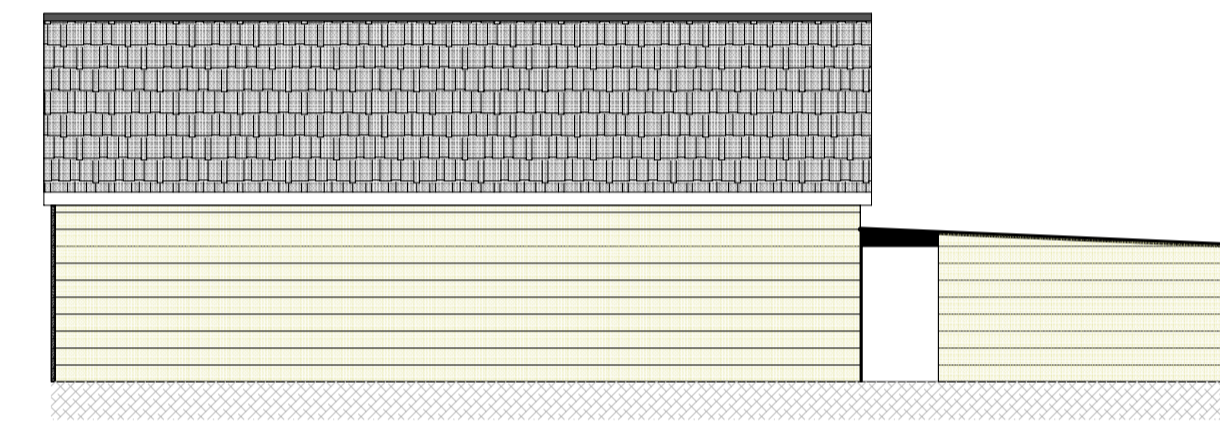

NORTH WEST

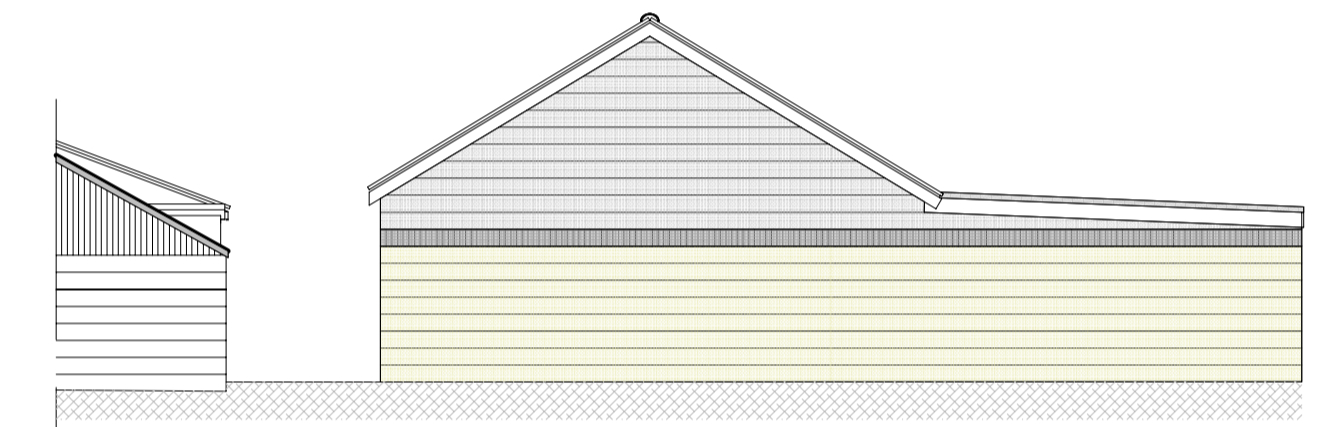

SOUTH WEST

DATE	REVISION	PREFIX
------	----------	--------

**For-Ward Planning Consultancy Limited**  
 45 Newbridge Hill  
 LOUTH  
 Lincolnshire  
 LN11 0NQ  
 Mobile 07872 919007 E-mail carlforman1978@aol.com

**PROJECT**  
 C.O.U, conv. of, ext. and alts. of existing workshop and store to provide a residential annexe

**LOCATION**  
 Lands End Farm  
 West Lane  
 Skidbrooke  
 Louth  
 Lincolnshire, LN11 7DL

<b>TITLE</b>	Existing plans & elevations	<b>DRAWING NUMBER</b>
<b>DATE</b>	December 2020	<b>CF/GF/AR/01-21</b>
<b>SCALE</b>	1 : 100 (unless stated)	
<b>REVISION</b>		

**COPYRIGHT OF THIS DRAWING BELONGS TO FOR-WARD PLANNING CONSULTANCY LIMITED**