

EXISTING ELECTRICAL LAYOUT

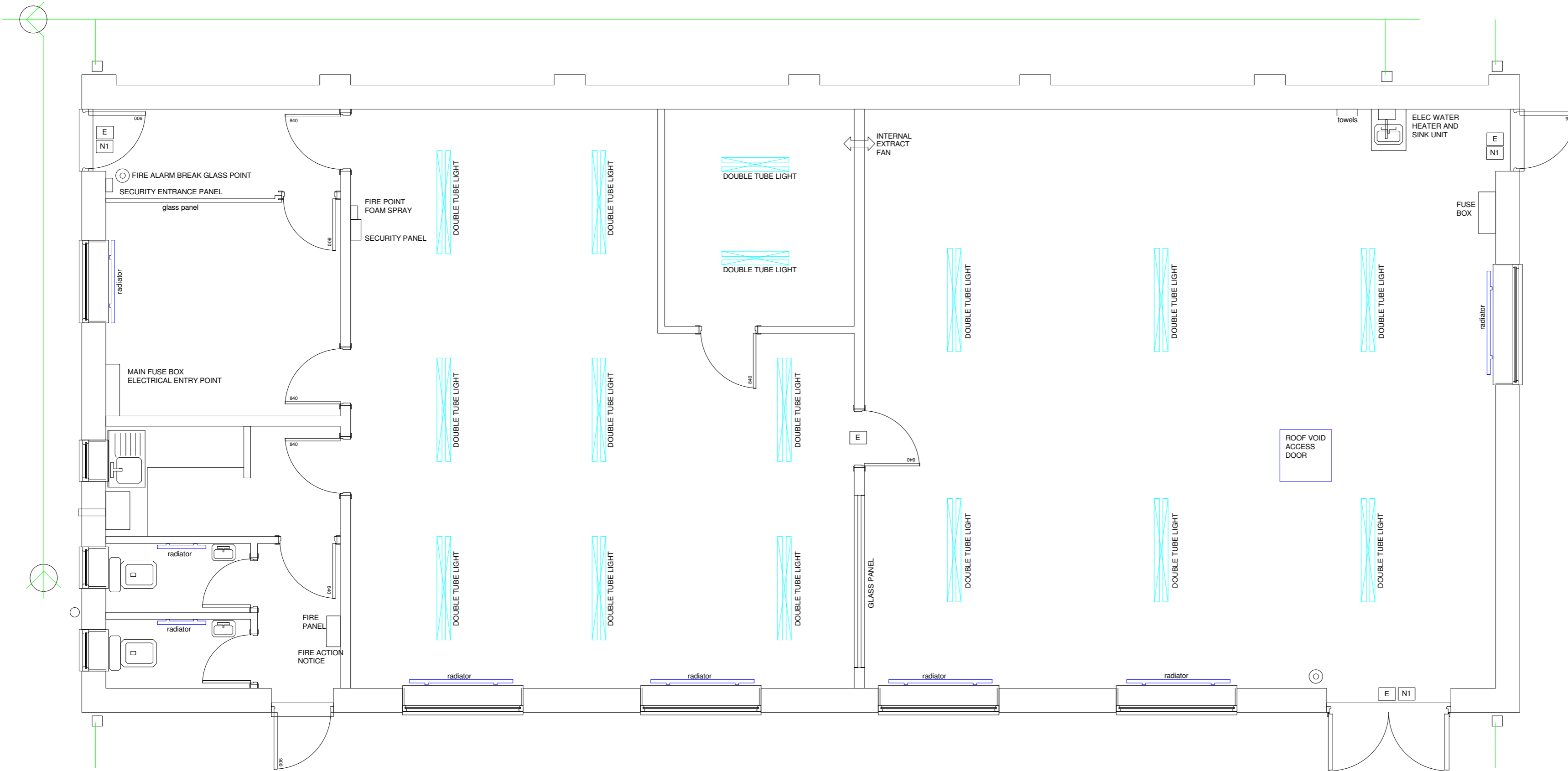

FIRE SAFETY RECOMMENDATIONS

EMERGENCY LIGHTING TO BE INSTALLED TO ALLOW SAFE ESCAPE OF OCCUPANTS. SYSTEM TO COMPLY WITH BS 5266 1988 AND THE INSTALLER SHALL LIAISE DIRECT WITH THE FIRE SAFETY COMMAND.

A FIRE WARNING SYSTEM SHALL BE INSTALLED TO BS 5839 1988 PART 1. A CERTIFICATE DETAILING COMPLIANCE SHALL BE SENT TO THE FIRE SAFETY COMMAND.

BREAK GLASS POINTS SHALL BE PROVIDED ON ALL ESCAPE ROUTES.

AUTOMATIC FIRE DETECTION SYSTEM SHALL COMPLY WITH BS 5839 PART 1 1989.

FIRE FIGHTING EQUIPMENT SHALL COMPLY WITH BS 5423 AND BS 5306 PART 3.

A 9L CAPACITY WATER TYPE EXTINGUISHER SHALL BE LOCATED ADJACENT ESCAPE DOORS.

FIRE RESISTING SELF CLOSING DOORS SHALL BE PERMANENTLY MARKED 'FIRE DOOR KEEP SHUT'.

A DIRECTIONAL FIRE EXIT SIGN TO BS 5499 BE POSITIONED AT EACH CHANGE OF DIRECTION ON FIRE ESCAPE ROUTES.

UPHOLSTERED FURNITURE SHALL BE TO BS7176.

HANGING FABRICS SHALL BE TO BS5867 PART 2 1988 OR BE INHERENTLY FLAMEPROOF.

CARPETS SHALL BE TO BS4790 1987.

A FIRE PROCEDURE SHALL BE FORMULATED UNDER GUIDANCE FROM THE FIRE SAFETY COMMAND FOR THE PREMISES AND PROCEDURES SHALL BE IN PLACE BEFORE THE PREMISES IS OCCUPIED.

- FIRE SAFETY SYMBOLS**
- EMERGENCY LIGHTING POINT
 - ⊙ FIRE ALARM CALL POINT
 - ⊕ SOUNDERS TO BS 5837
 - ▽ W9l FIRE EXTINGUISHER 9l WATER
 - ▽ DP9kg FIRE EXTING. 9kg DRY POWDER
 - ⊠ N6 NOTICE 'FIRE DOOR KEEP SHUT'
 - ⊠ N1 NOTICE 'FIRE ACTION'
 - ⊠ E NOTICE 'FIRE EXIT'
 - ⊠ PB NOTICE 'PUSH BAR TO OPEN'
 - ▽ SD SMOKE SENSITIVE DETECTOR
 - ▽ HD HEAT SENSITIVE DETECTOR
- NOTE THAT AUDIBLE WARNING SHOULD BE NOT LESS THAN 65DBA OR 5DBA ABOVE NORMAL BACKGROUND NOISE.

KEITH SWAIN DESIGN

KEITH SWAIN 01744 885131 07980 555415
swain.keith@sky.com

DRAWING NUMBER	P13545
----------------	--------

PROPOSED DEVELOPMENT

VACANT BUILDING WITH OFFICE AND TOILETS
FORMER OCCUPIERS RAINFORD PRECISION (RENTED)

PASTURE LANE BUSINESS CENTRE
RAINFORD
ST HELENS
WA11 8PU