

**Title**  
Site Location Plan

**Address**  
57 Park Road, St Helens, WA9 1DP

**Client**

**Job No.**  
6924

**Issued**  
14/12/20

**Scale**  
1:1250 @ A3

**Key**  
1. Site Boundary

All information is to be checked on site for accuracy and fit. Only drawings with WD status with the most recent revision are to be used for construction.

0 20m 40m 100m

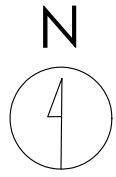

**Title**  
Existing Site Plan

**Address**  
57 Park Road, St Helens, WA9 1DP

**Client**

**Job No.**  
6924

**Issued**  
14/12/20

**Scale**  
1:500 @ A3

- Key**
-  1. Site Boundary
  -  2. Existing Advertising Board to be Removed

All information is to be checked on site for accuracy and fit. Only drawings with WD status with the most recent revision are to be used for construction.

0 20m 40m

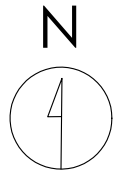

**Title**  
Proposed Site Plan

**Address**  
57 Park Road, St Helens, WA9 1DP



**Client**

**Job No.**  
6924

**Issued**  
14/12/20

**Scale**  
1:500 @ A3

**Key**

	1. Site Boundary
	2. Proposed Media Screen

All information is to be checked on site for accuracy and fit. Only drawings with WD status with the most recent revision are to be used for construction.



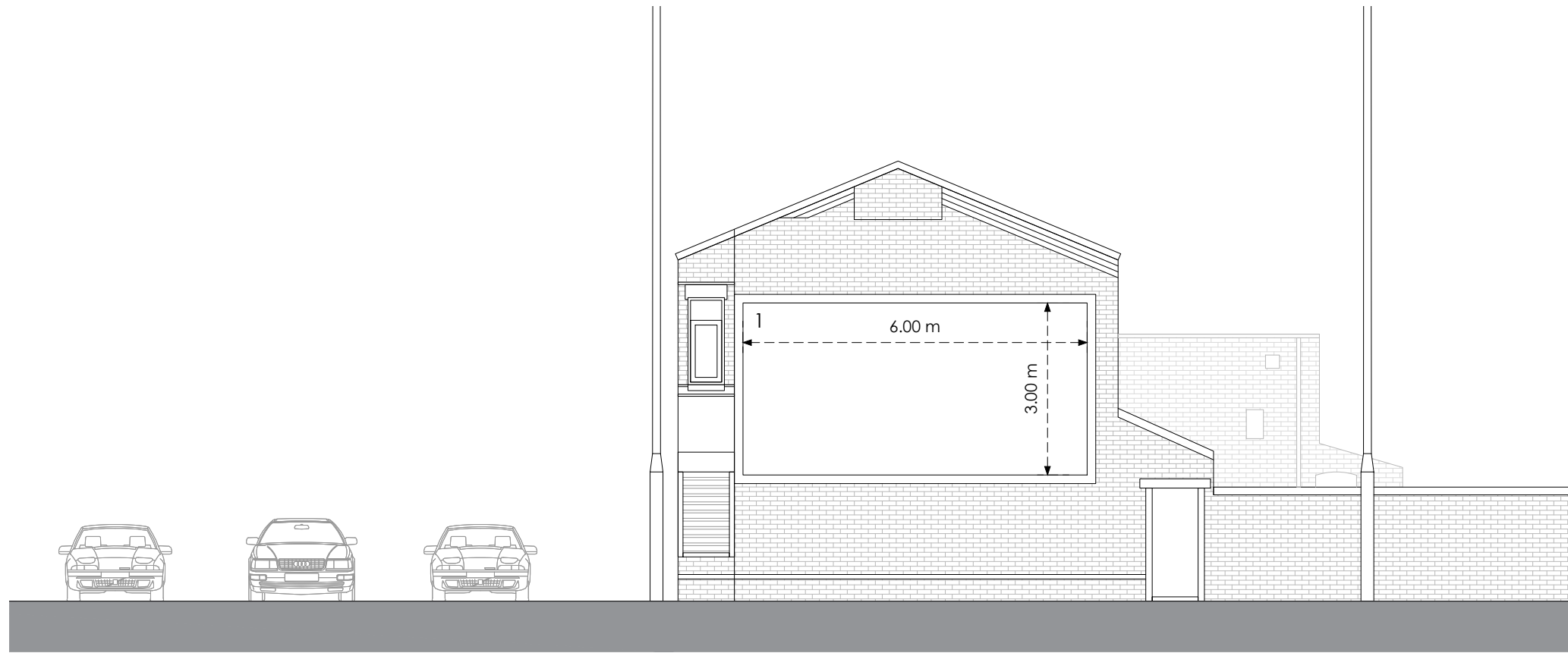

Front

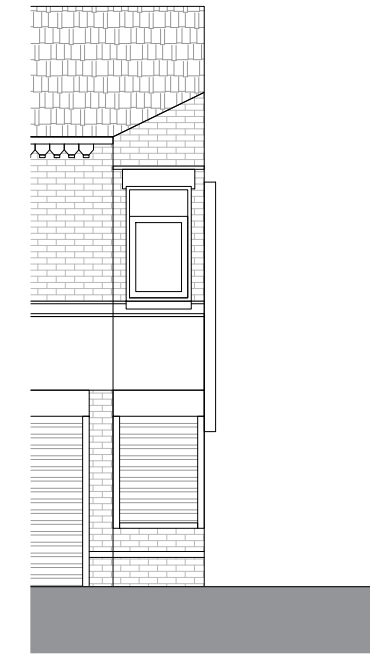

Side

Existing

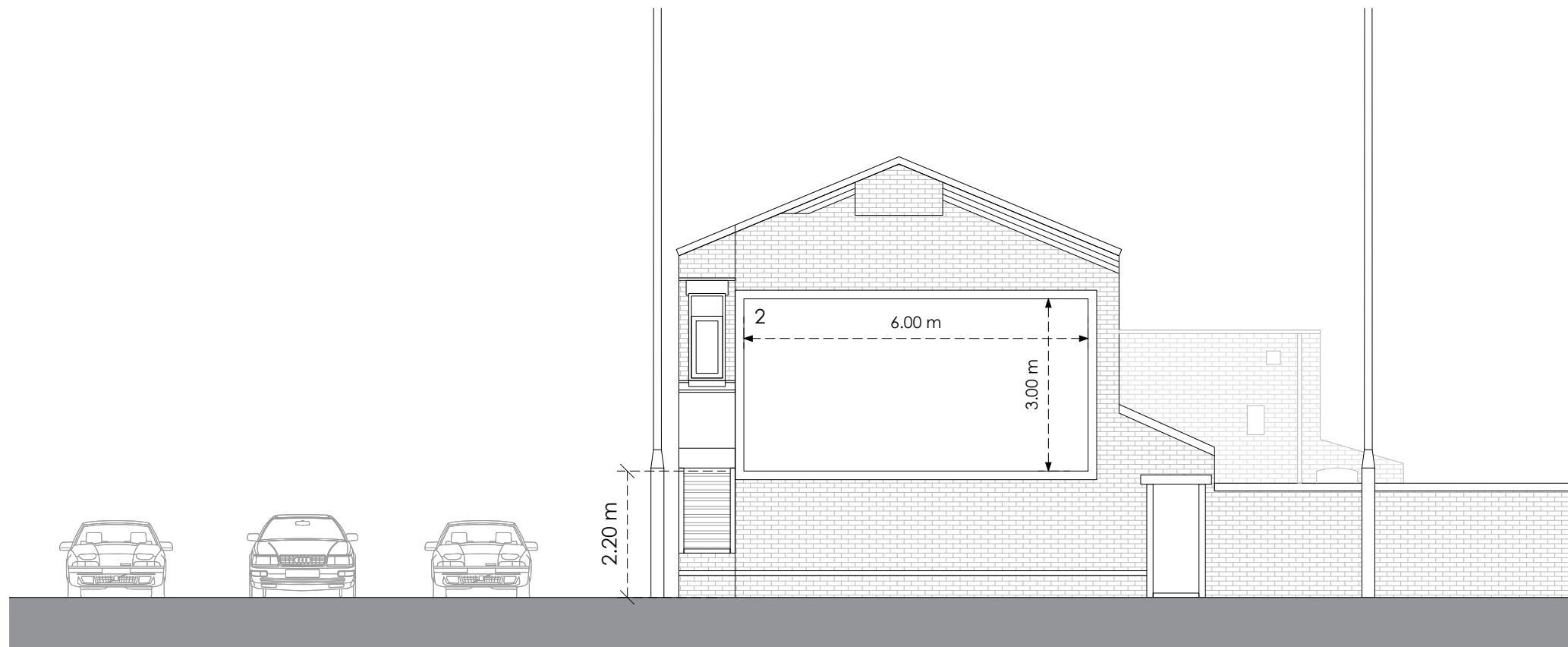

Front

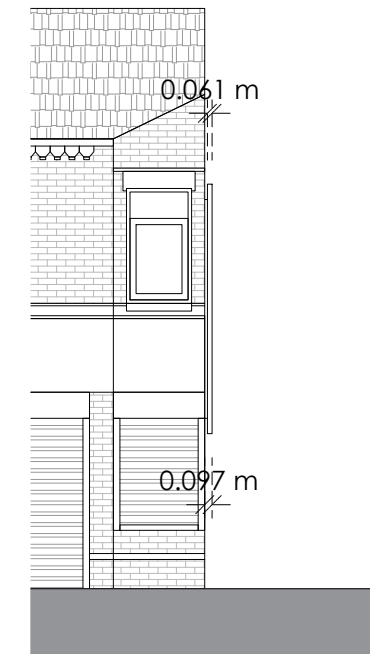

Side

Proposed

**Title**  
Existing and Proposed Elevations

**Address**  
57 Park Road, St Helens, WA9 1DP

**Client**

**Job No.**  
6924

**Issued**  
14/12/20

**Scale**  
1:100 @ A3

- Key**
- 1. Existing Advertising Board
  - 2. Proposed Media Screen

All information is to be checked on site for accuracy and fit. Only drawings with WD status with the most recent revision are to be used for construction.

0 4m 8m