

Rev	Description	Date
<b>Project</b> LAWFUL DEVELOPMENT CERTIFICATE APPLICATION ATTACHED TO THE PROPOSED MIXED USE AS RETAIL CONVENIENCE (USE CLASS E) AND CAFE (USE CLASS E) - THE THRIFTY'S RETAIL STORE, 249 WARGRAVE ROAD, NEWTON LE WILLOWS, ST HELENS. WA12 8EW.		
<b>Client</b> MR N SONI - INNAVISON GROUP LIMITED		
Contract No.	Drg. No.	Revision
	2	
Scale	1:50 & 1:100	@ A1
By	MCC	Date
Chkd		JAN 2021
<b>Drawing Title</b> EXISTING AND PROPOSED PLANS		
<b>MAT DESIGN LIMITED</b> Town Planning & Building Control Consultants 17 BROOKSIDE AVE ECCLESTON ST. HELENS WA10 4RN Telephone: 07850203448 E-mail: miketa@blueyonder.co.uk		

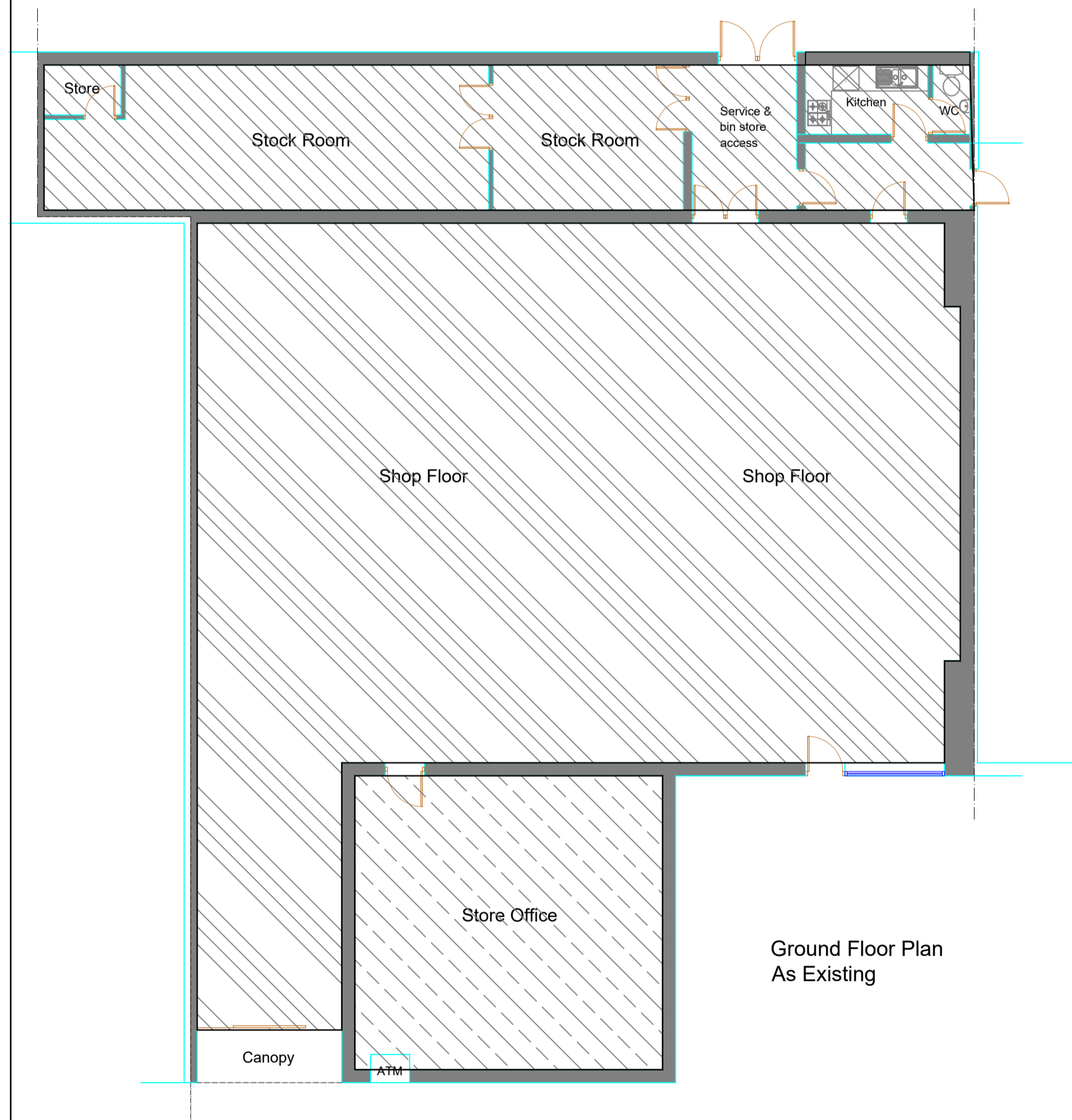
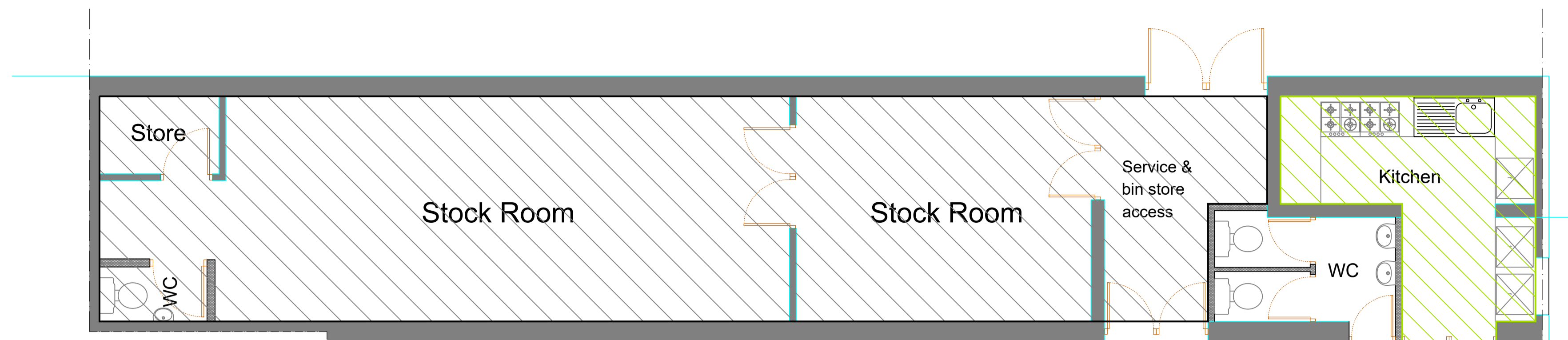

Ground Floor Plan  
As Existing

**Plan Key:-**

-  Retail Sales
-  Office
-  Retail store/services
-  Cafe area/Cafe Services

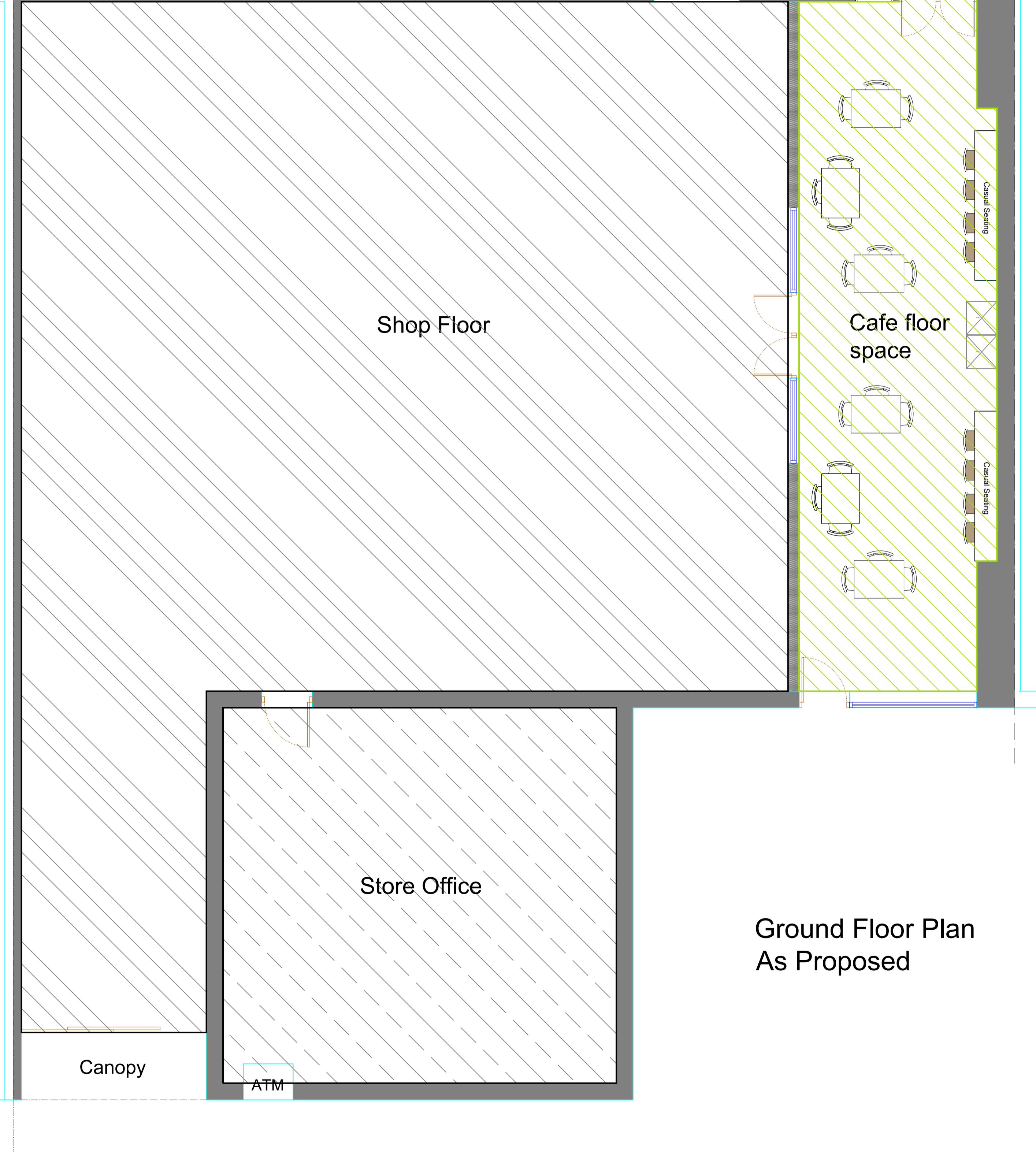

Ground Floor Plan  
As Proposed

