

# EXISTING

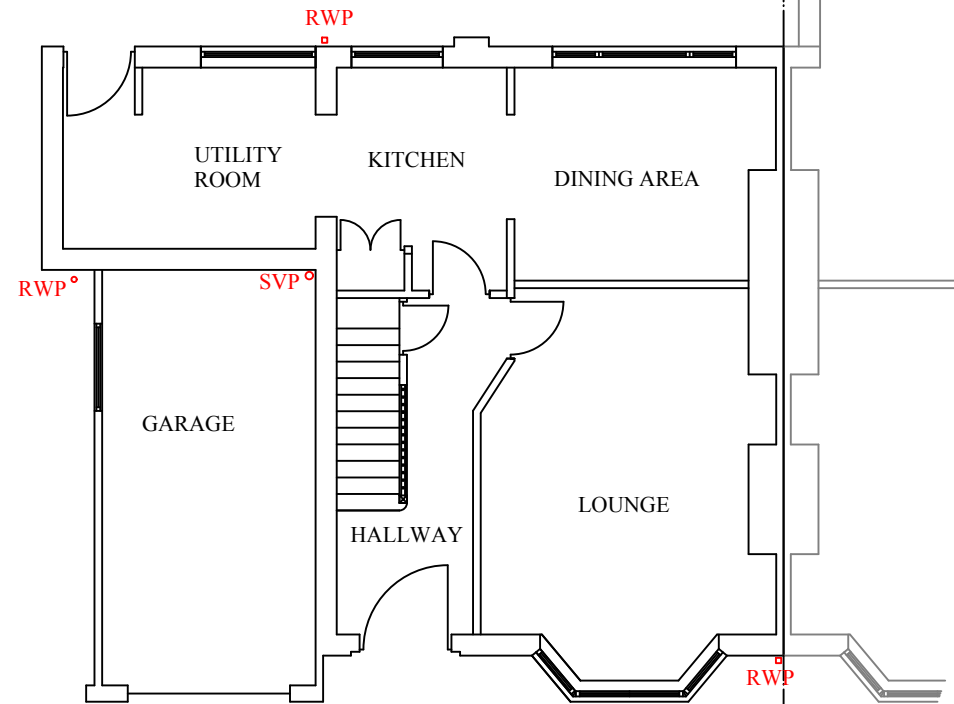

EXISTING GROUND FLOOR PLAN VIEW

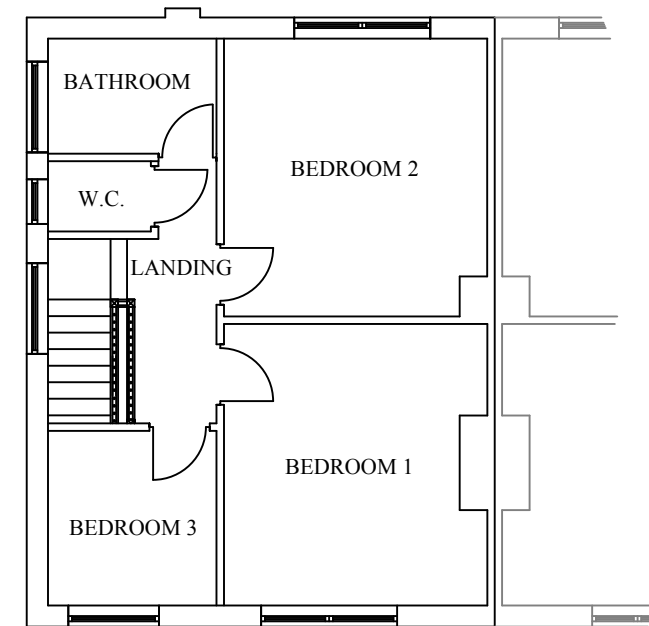

EXISTING FIRST FLOOR PLAN VIEW

CLIENT: MR & MRS M HUNTER

ADDRESS:  
16 NORTHFIELD ROAD  
BILLINGHAM  
TS22 5EL

LOCAL AUTHORITY:

STOCKTON ON TEES BOROUGH COUNCIL  
TECHNICAL SERVICES DEPARTMENT  
PLANNING DIVISION  
MUNICIPAL BUILDINGS  
CHURCH ROAD  
STOCKTON ON TEES  
TS18 1LD

PROPOSAL:

CONSTRUCTION OF A TWO  
STOREY SIDE/ FRONT  
EXTENSION, A SINGLE STOREY  
REAR EXTENSION AND A NEW  
FIRST FLOOR REAR ELEVATION  
BATHROOM WINDOW.

AGENT:

STUART PINCHES  
THE PLANMAN  
8 DRYDEN CLOSE  
BILLINGHAM  
STOCKTON ON TEES  
TS23 3TT

01642 874906  
07748 928974  
s.pinchess@ntlworld.com

DRAWING NO : 2 OF 4

DATE: 08/01/21

SCALE: 1:100 = A3 PAPER SIZE

THE PLANMAN OWNS THE  
COPYRIGHT OF THIS DRAWING.  
UNAUTHORISED, PARTIAL OR  
COMPLETE REPRODUCTION OF THIS  
DRAWING IN EITHER 2 OR 3  
DIMENSIONAL FORM MAY RESULT IN  
LEGAL ACTION BEING TAKEN.