

EXISTING

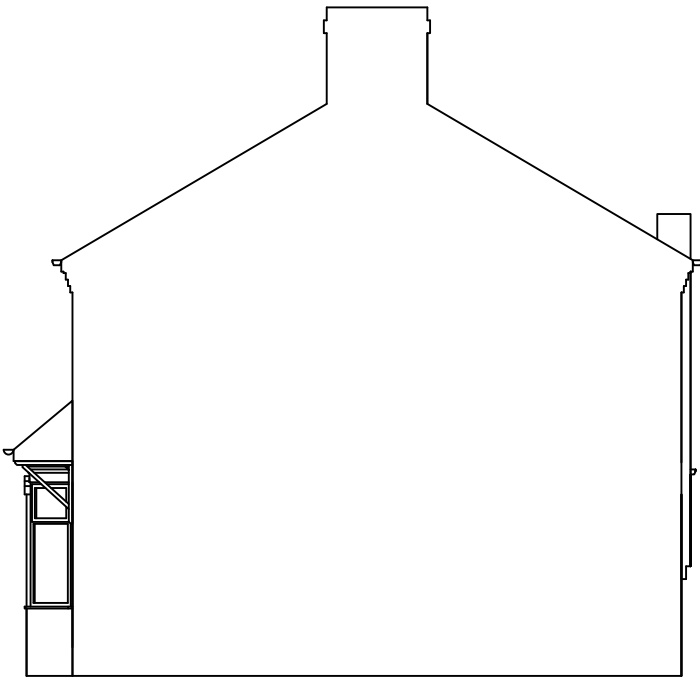

EXISTING FRONT ELEVATION



EXISTING SIDE ELEVATION



EXISTING REAR ELEVATION



EXISTING SIDE ELEVATION

CLIENT: MR & MRS M HUNTER
ADDRESS:
16 NORTHFIELD ROAD
BILLINGHAM
TS22 5EL

LOCAL AUTHORITY:
STOCKTON ON TEES BOROUGH COUNCIL
TECHNICAL SERVICES DEPARTMENT
PLANNING DIVISION
MUNICIPAL BUILDINGS
CHURCH ROAD
STOCKTON ON TEES
TS18 1LD

PROPOSAL:
CONSTRUCTION OF A TWO
STOREY SIDE/ FRONT
EXTENSION, A SINGLE STOREY
REAR EXTENSION AND A NEW
FIRST FLOOR REAR ELEVATION
BATHROOM WINDOW.

AGENT:
STUART PINCHES
THE PLANMAN
8 DRYDEN CLOSE
BILLINGHAM
STOCKTON ON TEES
TS23 3TT

01642 874906
07748 928974
s.pinch@ntlworld.com

DRAWING NO : 1 OF 4
DATE: 08/01/21
SCALE: 1:100 = A3 PAPER SIZE

THE PLANMAN OWNS THE
COPYRIGHT OF THIS DRAWING.
UNAUTHORISED , PARTIAL OR
COMPLETE REPRODUCTION OF THIS
DRAWING IN EITHER 2 OR 3
DIMENSIONAL FORM MAY RESULT IN
LEGAL ACTION BEING TAKEN.