

Existing Front Facade 1:100



Existing Rear Facade 1:100



Existing Side Facade 1:100

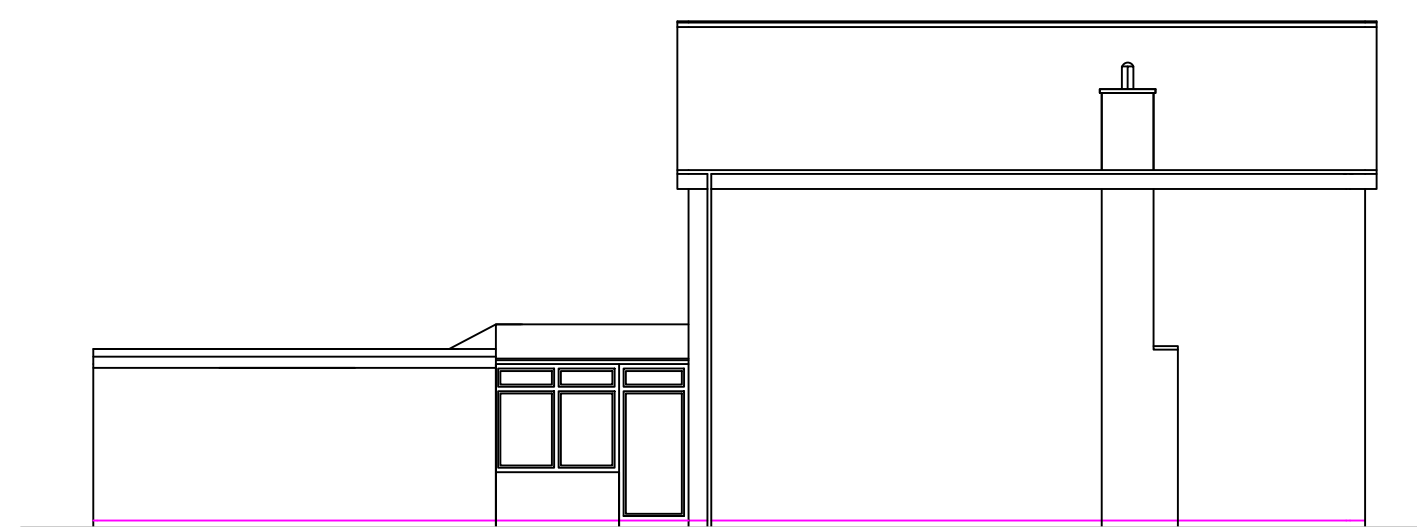

Existing Side Facade 1:100

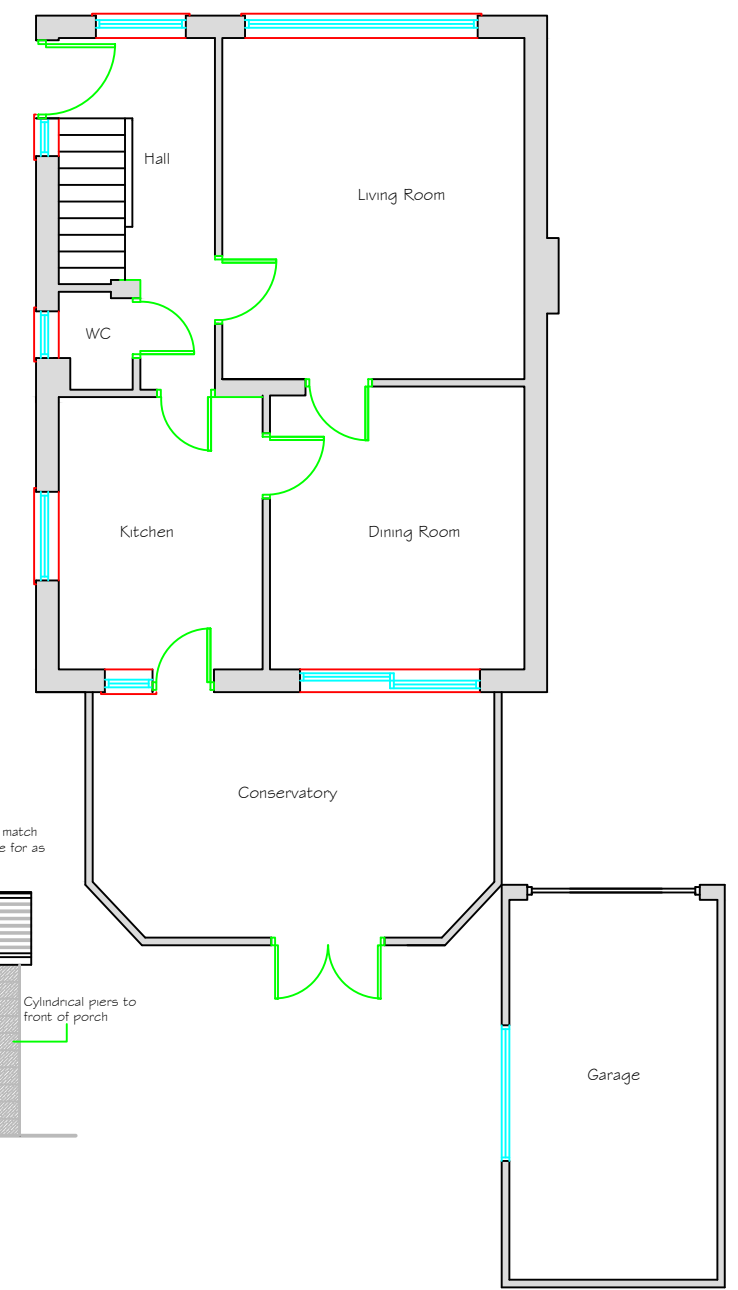

Existing Ground Floor Plan 1:100

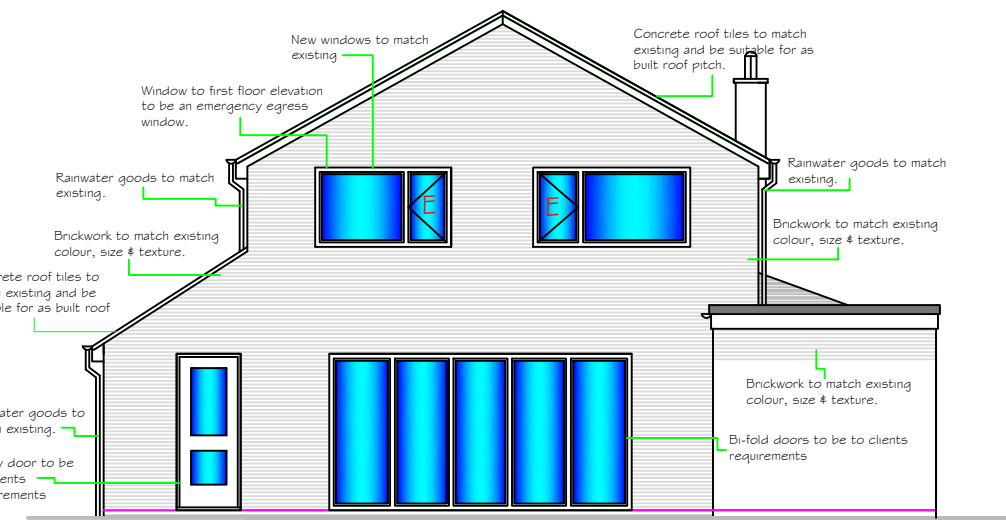

Proposed Rear Facade 1:100

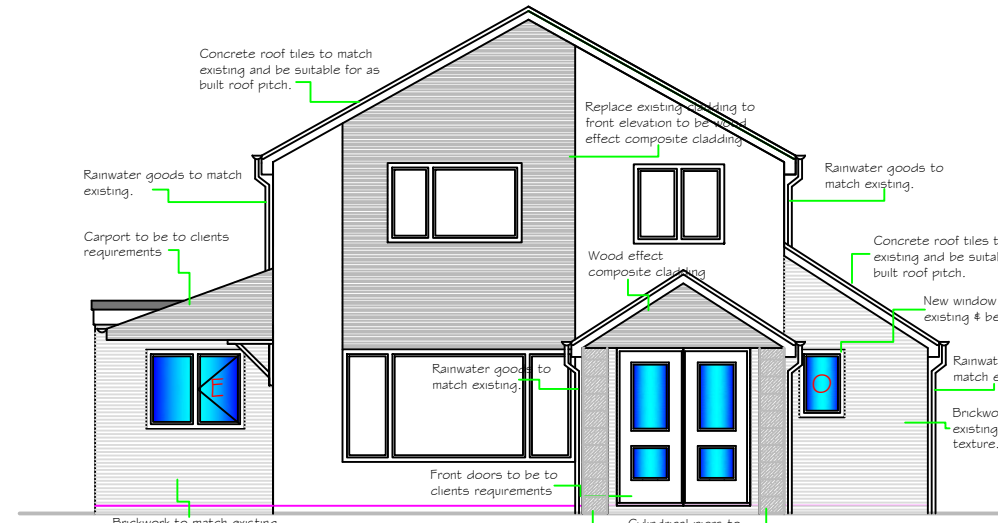

Proposed Front Facade 1:100

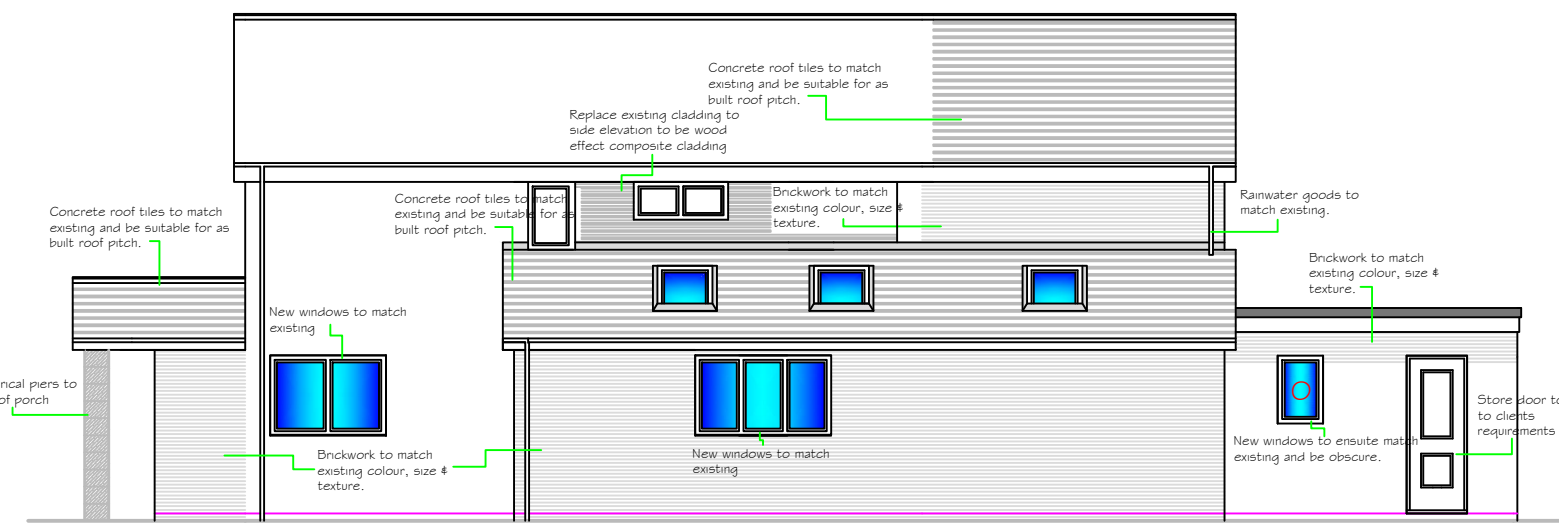

Proposed Side Facade 1:100

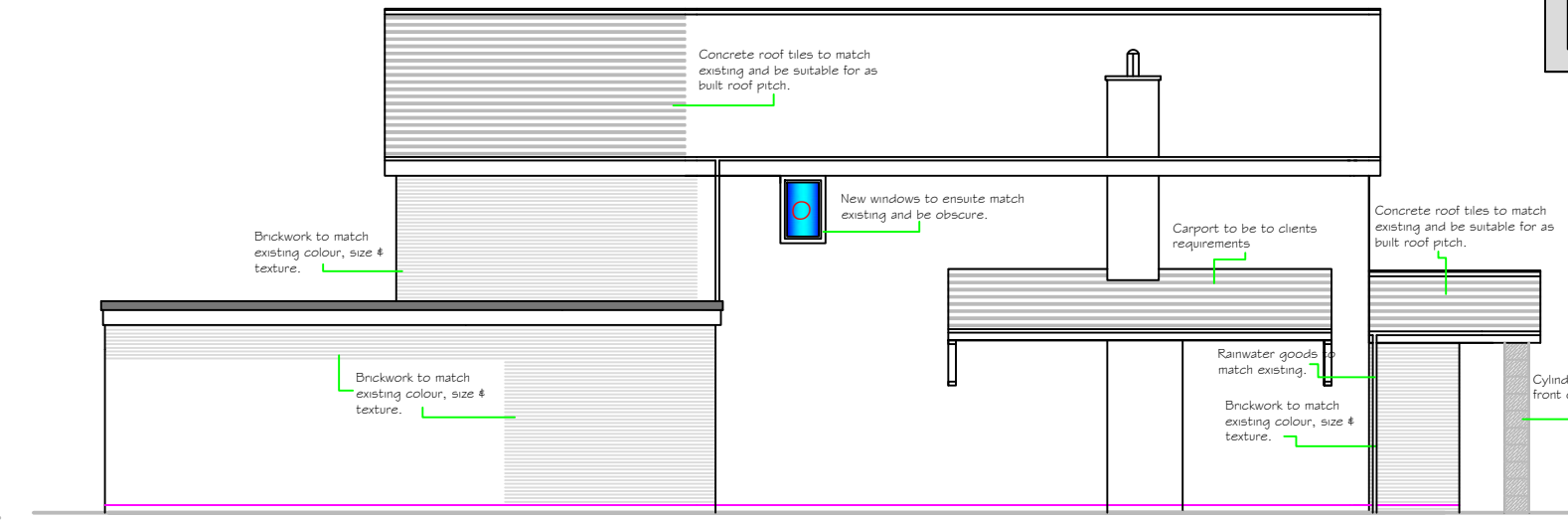

Proposed Side Facade 1:100

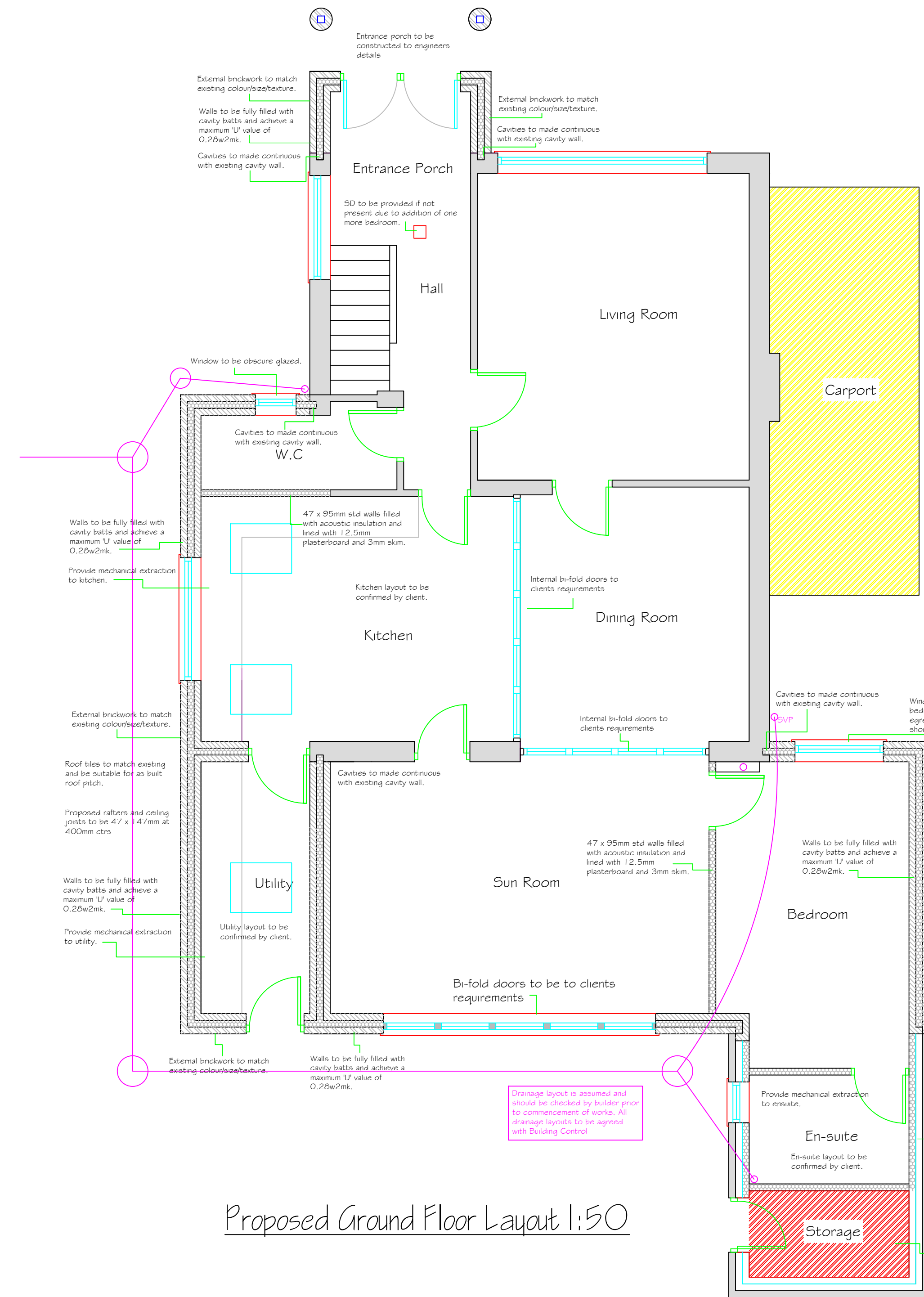

Proposed Ground Floor Layout 1:50

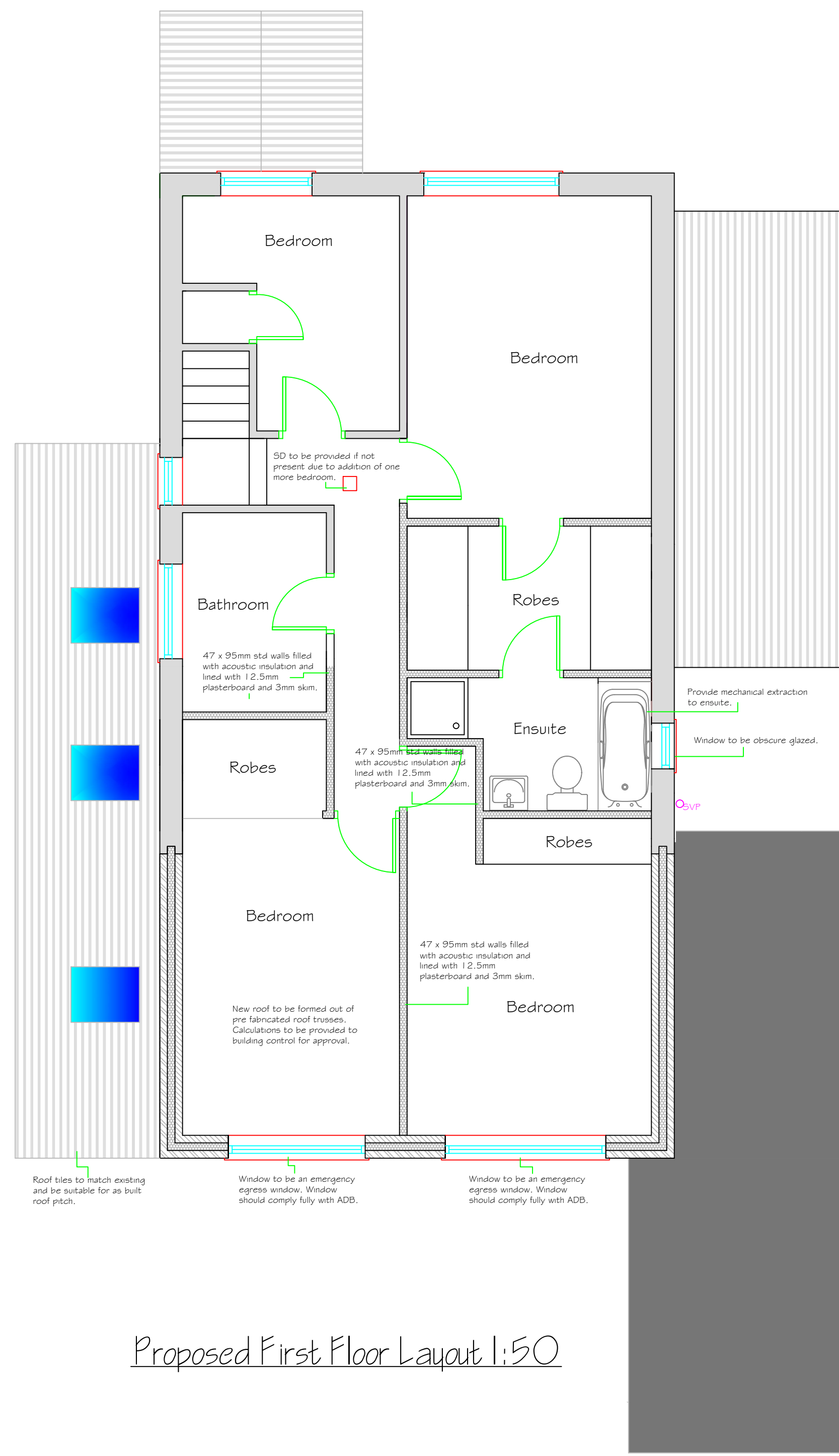

Proposed First Floor Layout 1:50



Location Site Plan 1:1250

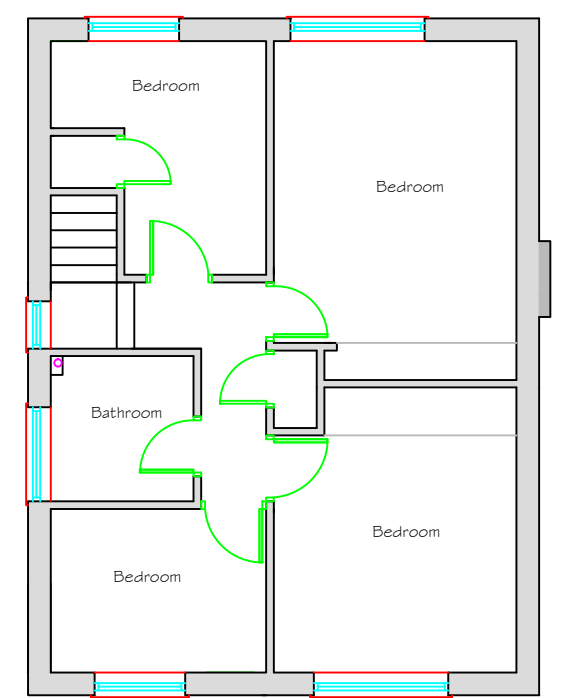

Existing First Floor Plan 1:100

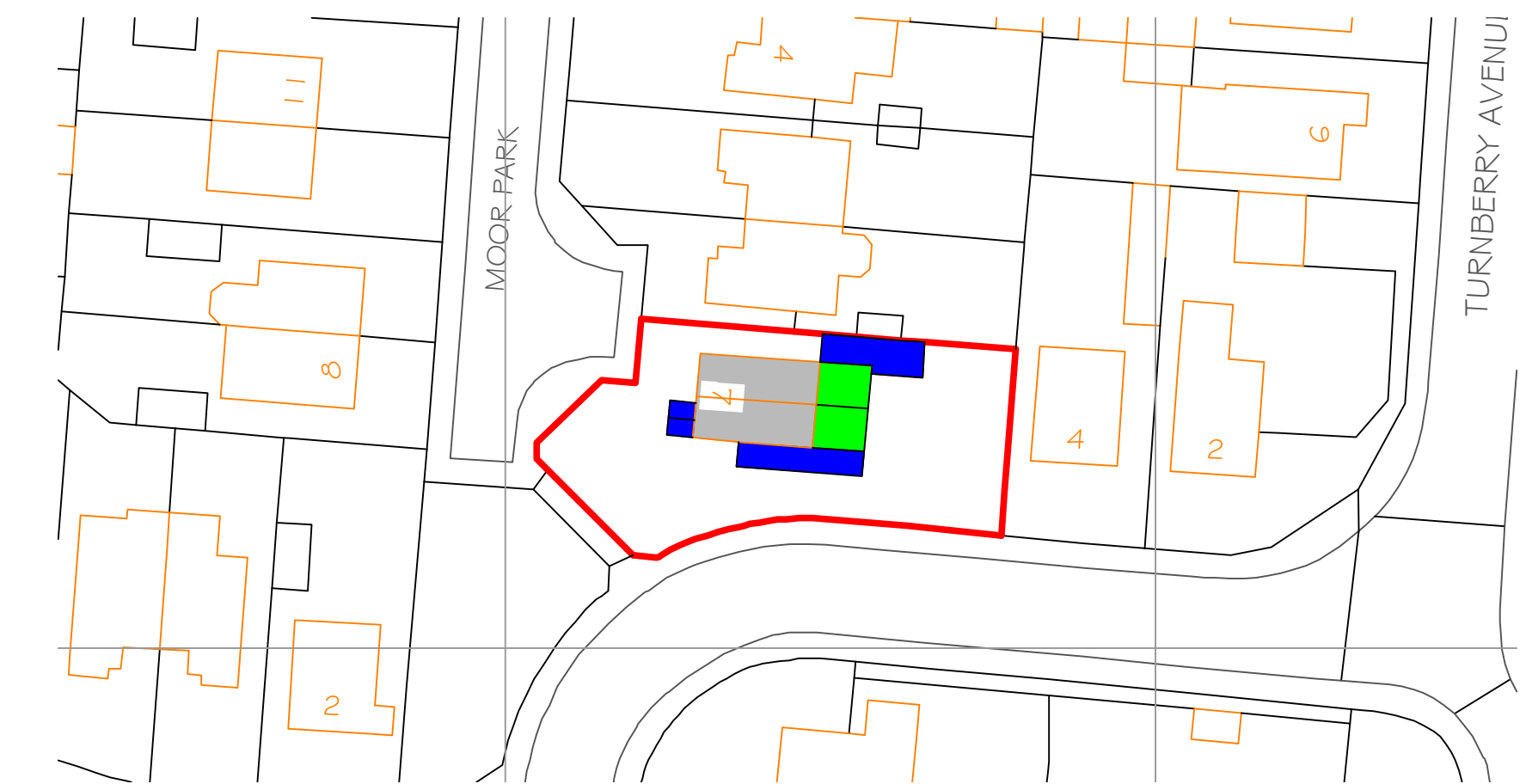

Proposed Block Plan 1:500

Xpand Design Ltd
10 Cotcliffe Way, Nunthorpe, Middlesbrough TS7 0RS

Drawn: KJS Client: Mr & Mrs Nzekwe Scale: 1:100
A1 1:50

Checked: LS Address: 7 Moor Park Eaglescliffe Stockton-on-Tees Revision: D
KJS 1940

Project: Two storey rear extension, single storey side extensions, front extension, part garage conversion, canopy to side & 1.8m timber fence to side.