This Drawing Has Been Produced To Obtain Planning/Building Regulations Approval Only.
All Dimensions, Levels And Roof Pitch To Be Checked On Site. If In Doubt Ask.
Use Only Noted Dimensions- Do Not Scale. If This Drawing Has Been Received Electronically It Is The Recipients
Responsibility To Print The Document To The Correct Scale.

Planning Proposal- Larger Store building

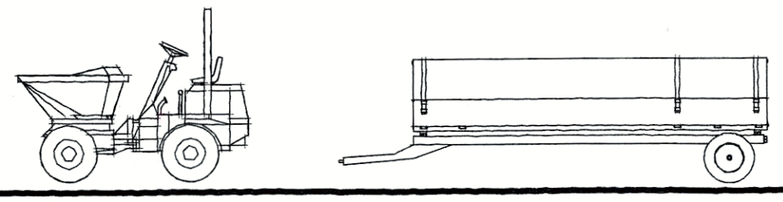

Typical Machinery To Be Kept Within The Building

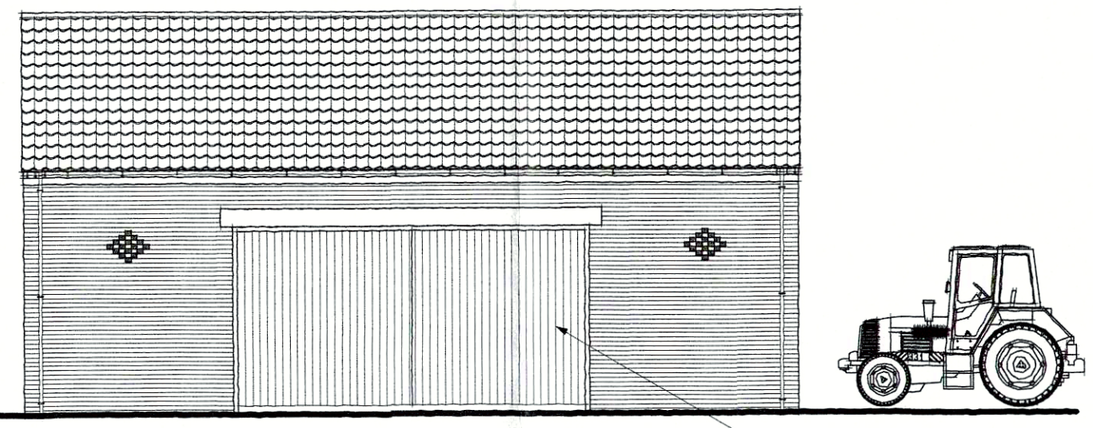

Elevation Towards Field
(Front Elevation)

Timber Traditional Doors And Timber
Lintels Over With Exposed Hinge Detailing



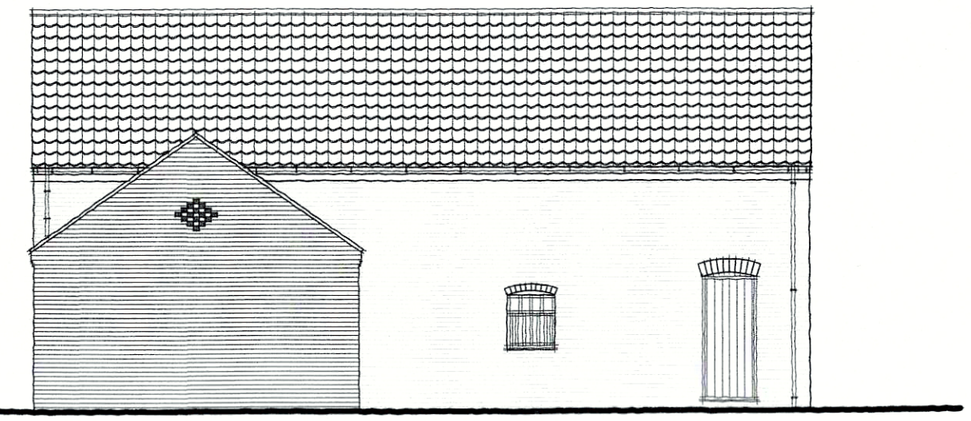

Rear Elevation- Towards Greenhouse

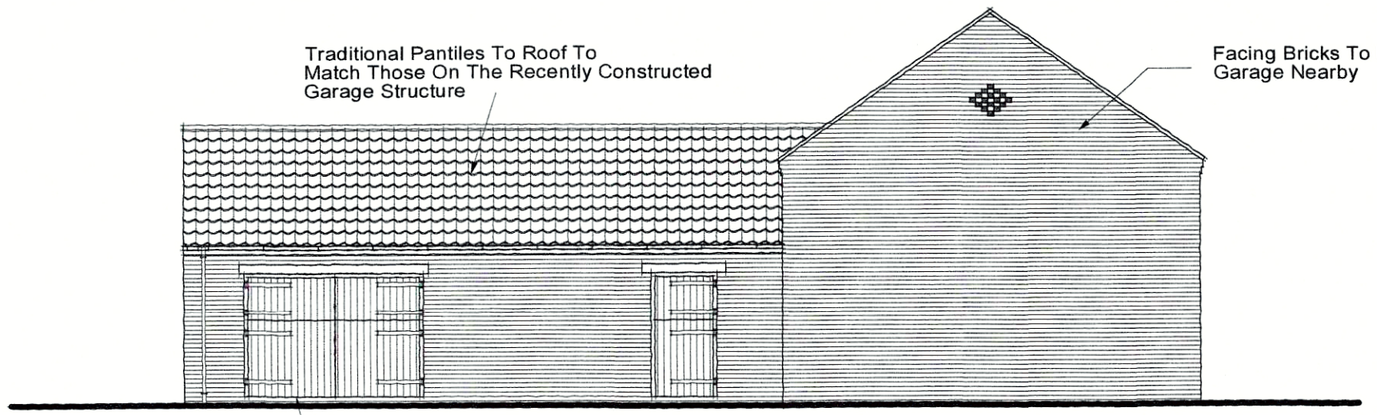


Elevation Towards House

Timber Traditional Doors And Timber
Lintels Over With Exposed Hinge Detailing

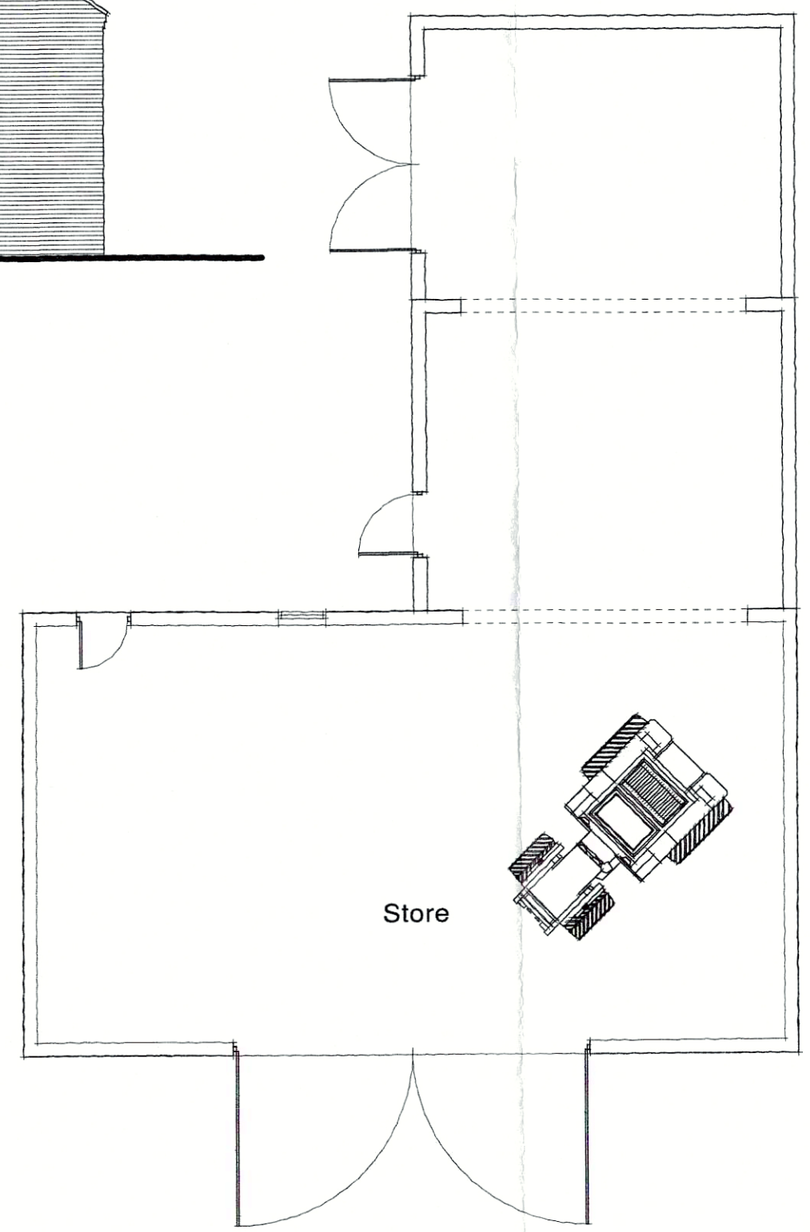


Floor Plan

RECEIVED
11 JAN 2021

This Plan Is For Planning & Building Regulation Purposes Only

0 1 2 3 4 5 6 7 8 9 10m

| | | | | |
|---|---|---|---|---|
| Designed By: J Loom | Checked By | Approved By - Date | Date: October 2020 | Scale: 1:100@A3 |
| Taylor Loom Consultants Ltd<br>The Consulting Rooms<br>29 Grove Coach Road<br>Retford<br>Retford, Nottinghamshire DN22 7HG<br>Tel: 01777 702544 | | | LARGER BRICK STORE<br>HALL FARM HAYTON | |
| | | | Drawing Name: TLC/20/10/11 | Copy No. / Sheet: A2 |