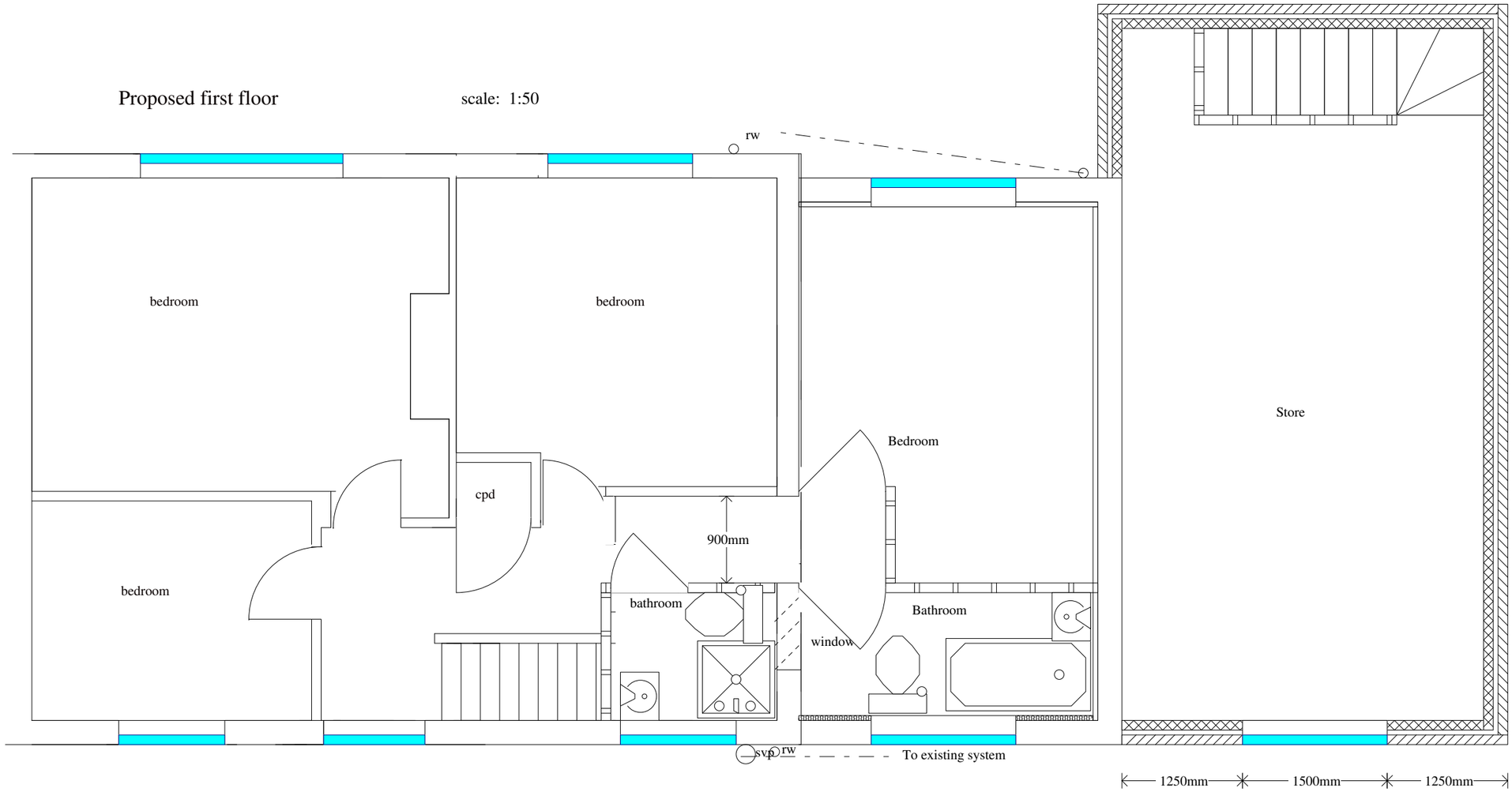Proposed first floor scale: 1:50