

# B.Jarvis Associates Ltd

Chartered Architectural Technologist & Sustainable Design Consultants

Tel 07 5959 187 85

## Notes

Do Not scale these drawings all dimensions to be checked and verified on site prior to any work commencing any discrepancies to be reported to author for clarification.

The Author of these drawing will not be acting principle designer unless authorised and agreed in writing

All construction work will comply to relevant British Standard and code of practice and be to the satisfaction of the regulating authority  
it is the principle contractor responsibility to request site visits at critical stages of the construction phase.

The principle contractor will be responsible for Notifying HSE and implementing good health and safety practices on site in accordance CDM regulations.  
The principal Contractor has a duty of care to provide a compliant building

Clients Duty Under The Construction (Design And Management ) Regulations 2015 and notify HSE under regulation 6 schedule 1

Clients have a duty of care to ensure that the health and safety of worker is adequately protected.  
Work is carried out by a compliant person that is adequately trained.

Adequate funding is provided for safe access and protection from falling through fragile roof cover see Working from heights regulations 2005, a risk assessment will be carried out by the client prior to work commencing to identify and manage risk of injury to ensure that work is carried out in a safe and professional way, further advice is available from HSE.Gov.uk.

Kingspan Therna TR27 with fully adhered single-ply waterproofing membranes, the joints between boards and cut edges, immediately below the waterproofing membrane, must be taped with a min. 50 mm wide foil tape. Advice should be sought, from the appropriate waterproofing membrane manufacturer, in relation to the requirement for the use of a fleece-backed membrane with the waterproofing membrane in question.

When using Kingspan ThernaTM TR27 with cold liquid applied waterproofing systems, a carrier membrane for the waterproofing must be installed over the insulation boards. Advice should be sought, from the waterproofing system manufacturer, about the specification of the carrier membrane and the compatibility of the waterproofing system with Kingspan ThernaTM TR27. For further advice, contact Kingspan Insulation.

All Kingspan insulation products to be fitted in accordance with Kingspan site work and installation guide

Proposed Roof Extension Sitting  
Pretty Dunsill Rd Brookhill Industrial  
Estate Pinxton

TITLE

Cross Section

CLIENT

Sitting Pretty

DRAWN BY Author	CHECKED BY Checker	DATE 11/19/20
SCALE (@ A1) 1 : 100	PROJECT NUMBER Project Number	
DRAWING NUMBER A102	REV	

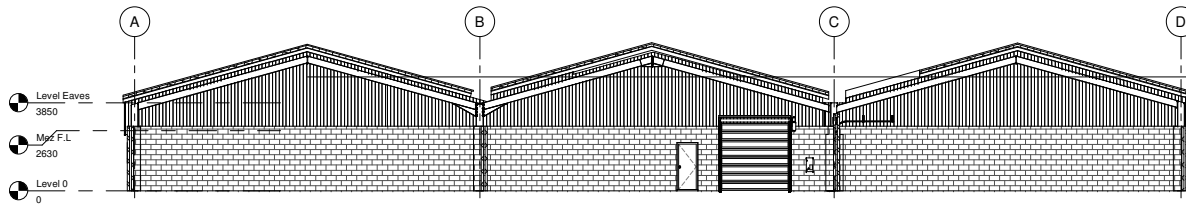

Existing Cross Section

1 : 100

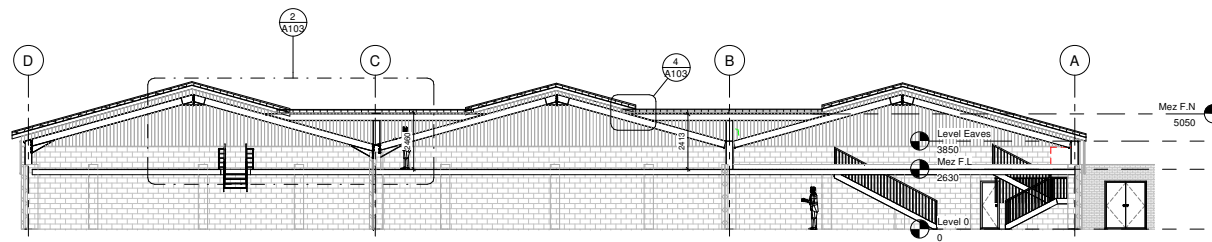

Section 2 Proposed

1 : 100

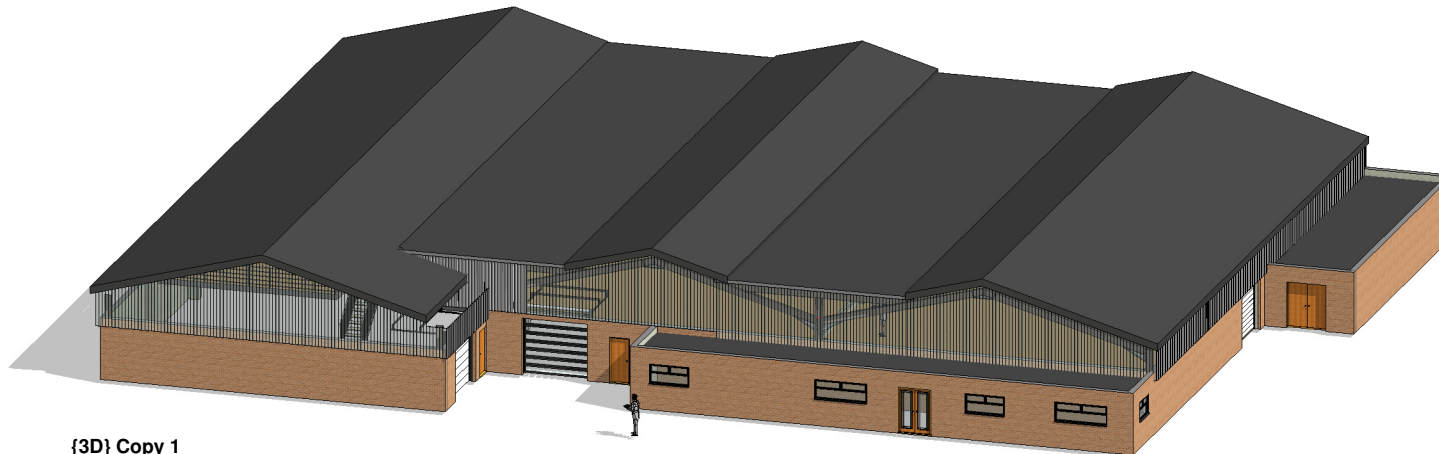

{3D} Copy 1

03/12/2020 1:59:36