

ITEMS TO BE REMOVED ARE SHOWN OUTLINED IN GREEN OF COMPRISE OF :

1 OUTBUILDING, 2 REAR BATHROOM EXTENSION, 3 PORCH, 4 STORE, 5 MAIN ENTRANCE

"SEA-SURGE", HEDGEHOG WALK, BUSH ESTATE, ECCLES-ON-SEA, NORFOLK - NR12 0SJ

PROPOSED REPLACEMENT OF EXISTING OUTBUILDING, PORCH & REAR EXTENSION

PROPOSED NEW SINGLE-STOREY EXTENSION ON THE NORTH-EAST ELEVATION, DIMS :

7 metres WIDE x 4 metres DEEP x 3.19 metres Maximum HIGH

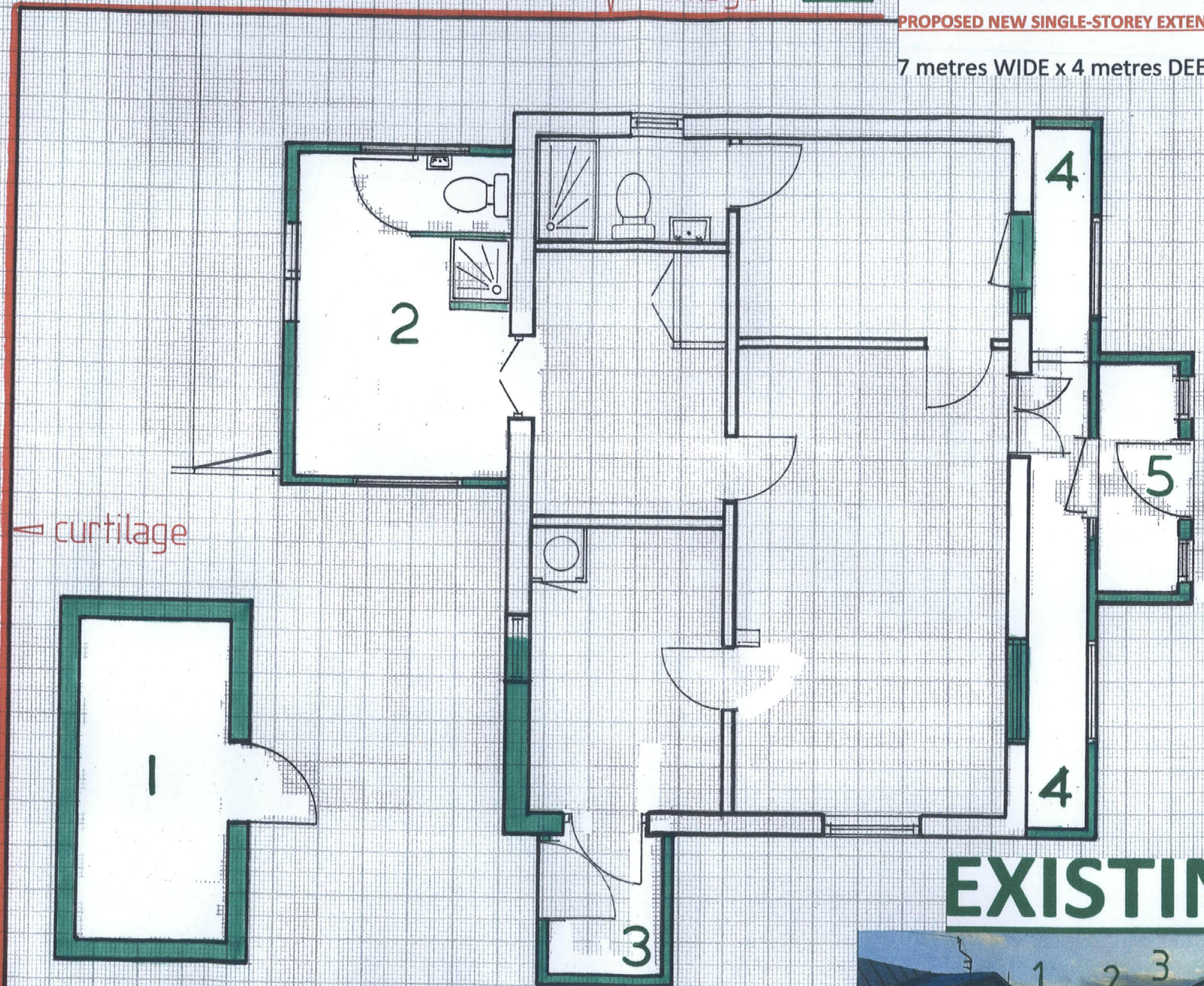

# EXISTING PLAN



SCALE 1 to 50 @ A3

**andyblake**

architectural technician | andyblake1961@gmail.com

extensions conversions new-build north norfolk planning applications  
drawings plans surveys design affordable rates 30 years experience