

EXISTING NORTH ELEVATION

"SEA-SURGE", HEDGEHOG WALK, BUSH ESTATE, ECCLES-ON-SEA, NORFOLK - NR12 0SJ

PROPOSED REPLACEMENT OF EXISTING OUTBUILDING, PORCH & REAR EXTENSION

PROPOSED NEW SINGLE-STOREY EXTENSION ON THE NORTH-EAST ELEVATION, DIMS :

7 metres WIDE x 4 metres DEEP x 3.19 metres Maximum HIGH



PROPOSED Replacement Extension

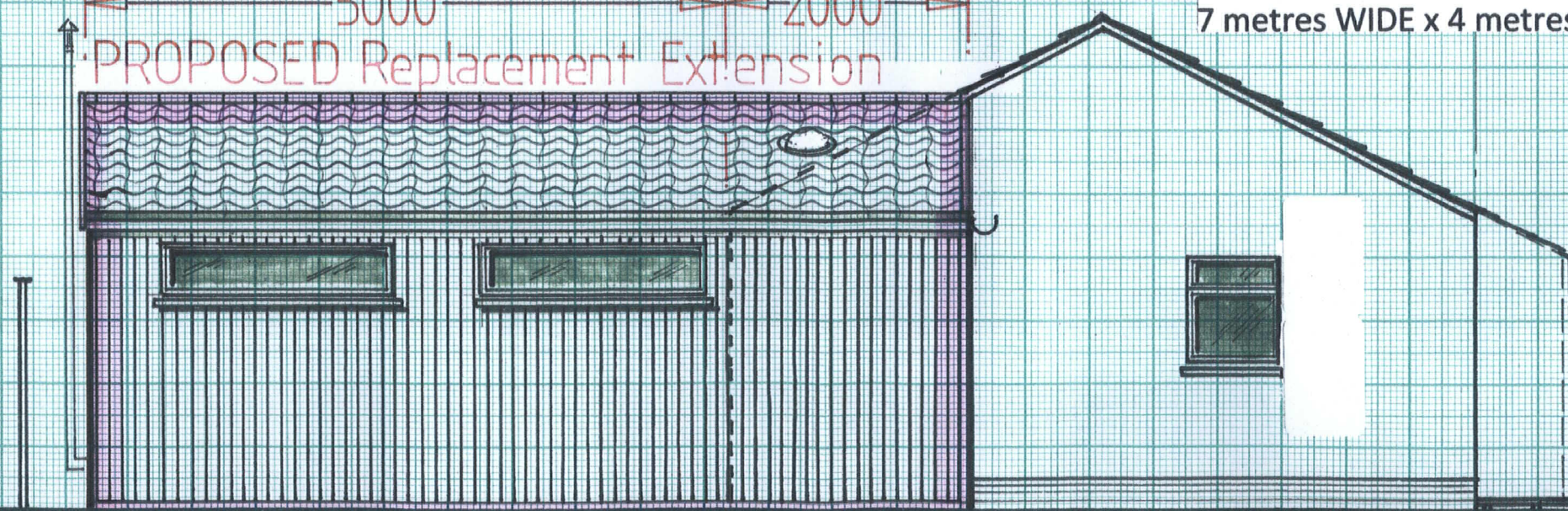

PROPOSED NORTH ELEVATION

Scale: 1 to 50 at A3

andyblake

architectural technician

andyblake1961@gmail.com

extensions conversions new-build drawings plans surveys design

north norfolk planning applications affordable rates 30 years experience