

"SEA-SURGE", HEDGEHOG WALK, BUSH DRIVE,
 ECCLES-ON-SEA, NORTH NORFOLK - NR12 0SZ

curtilage

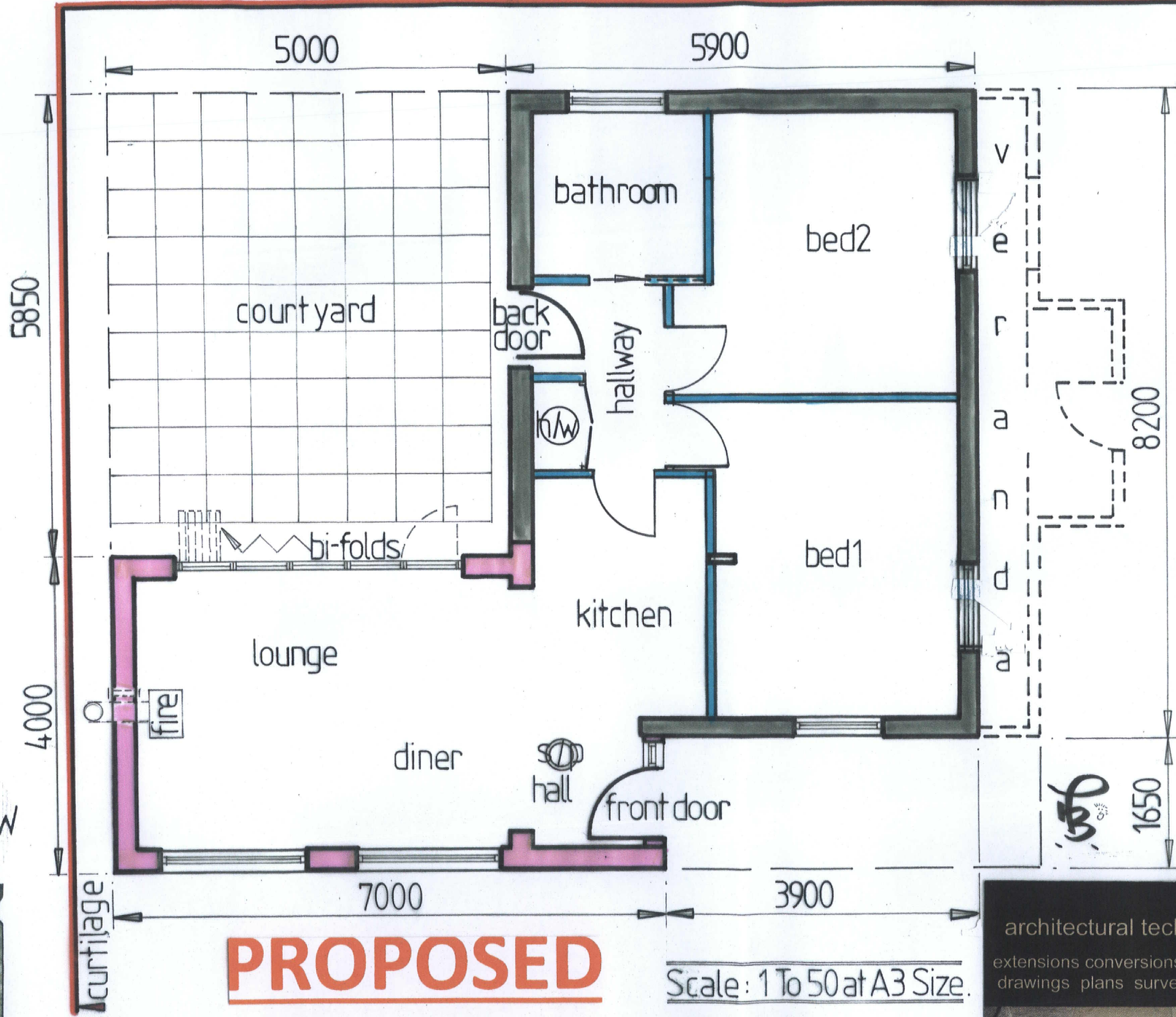

PROPOSED SINGLE-STOREY REPLACEMENT
 SIDE EXTENSION SOME 7000 mm WIDE x
 4000 mm DEEP x 3190 TO TOP OF IT'S
 PITCHED ROOF & WHICH HAS A 27.5 DEGREE
 SLOPE TO THE NORTH & SOUTH ELEVATIONS
 (TO MATCH THAT OF THE MAIN HOUSE) & IS
720 mm LESS THAN THE EXISTING HOUSE
 (WHICH IS 4000 mm ROOFLINE RIDGE-HEIGHT).
 ON THE NORTH ELEVATION THE REPLACEMENT
 EXTENSION INCLUDES 2 No. 1800 mm WIDE
 x 400 mm DEEP NARROW WINDOWS WITH
 THEIR SILLS AT 1700 mm HIGH FOR PRIVACY.
 THERE ARE NO WINDOWS ON THE EAST ELEVATION.
 THE WEST FRONT DOOR INCLUDES A NARROW
 300 MM WIDE OBSCURE-GLAZED SIDE WINDOW
 NEXT TO THE DOOR, THERE IS ALSO A 300 MM
 DOME 'SUN-PIPE' SKYLIGHT ABOVE FRONT DOOR.
 TO THE REAR THERE IS A 3600 MM WIDE SET OF
 BI-FOLDING DOORS WITH 5 NO. 720 MM WIDE
 GLAZED PANES OF WHICH 1 NO. IS A "PRIMARY"
 -OPENING SINGLE DOOR UNIT AT THE WESTERLY-END,
 THE ENTIRE BI-FOLDING IS STOWABLE EXTERNALLY
 AT IT'S EASTERLY-END, AND THE GLAZING IS FROM
 FLOOR LEVEL TO STANDARD 2100 mm DADO HEIGHT.

PROPOSED

Scale: 1 To 50 at A3 Size.

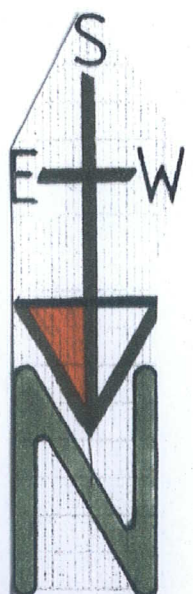

andyblake
 architectural technician | andyblake1961@gmail.com
 extensions conversions new-build | north norfolk planning applications
 drawings plans surveys design | affordable rates 30 years experience
 07801 968 163