

PROPOSED REPLACEMENT OF EXISTING OUTBUILDING, PORCH & REAR EXTENSION

PROPOSED NEW SINGLE-STOREY EXTENSION ON THE NORTH-EAST ELEVATION, DIMS :

7 metres WIDE x 4 metres DEEP x 3.19 metres Maximum HIGH

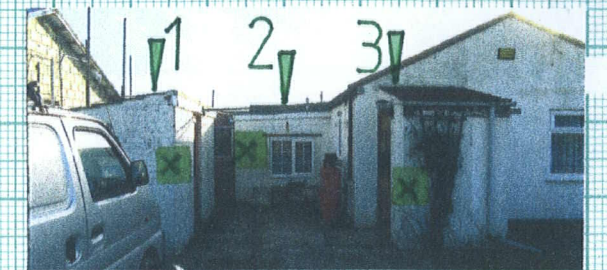
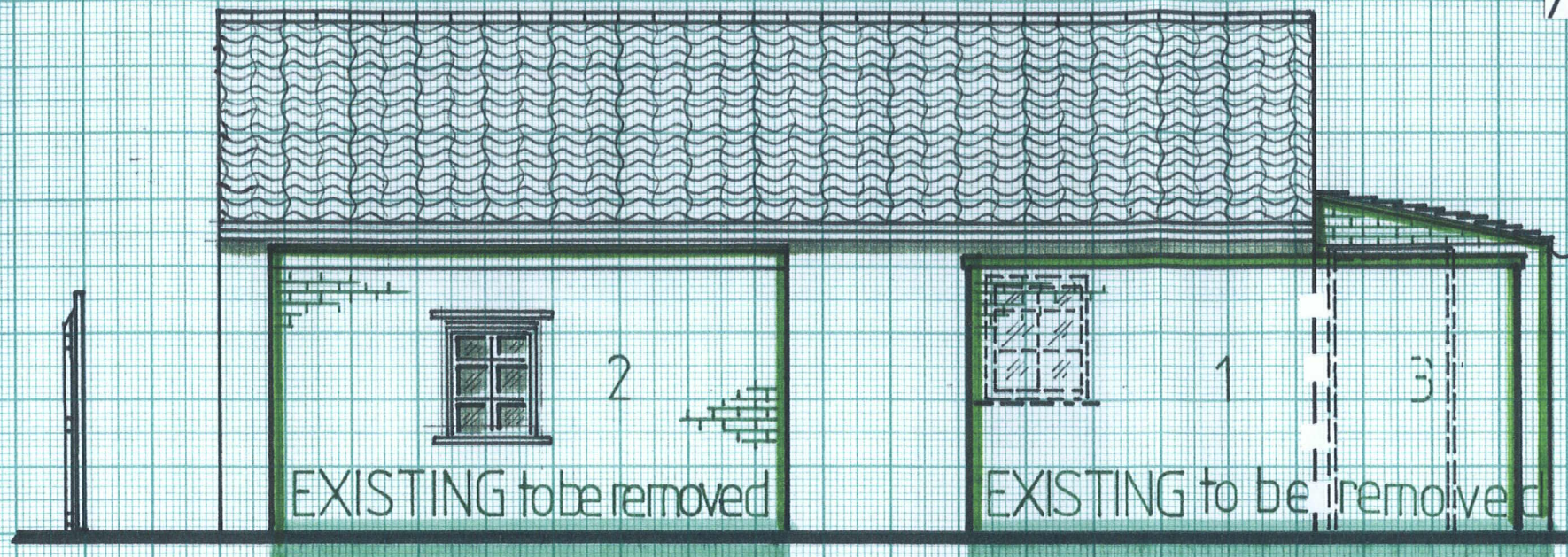

(Existing view from North)

EXISTING EAST ELEVATION

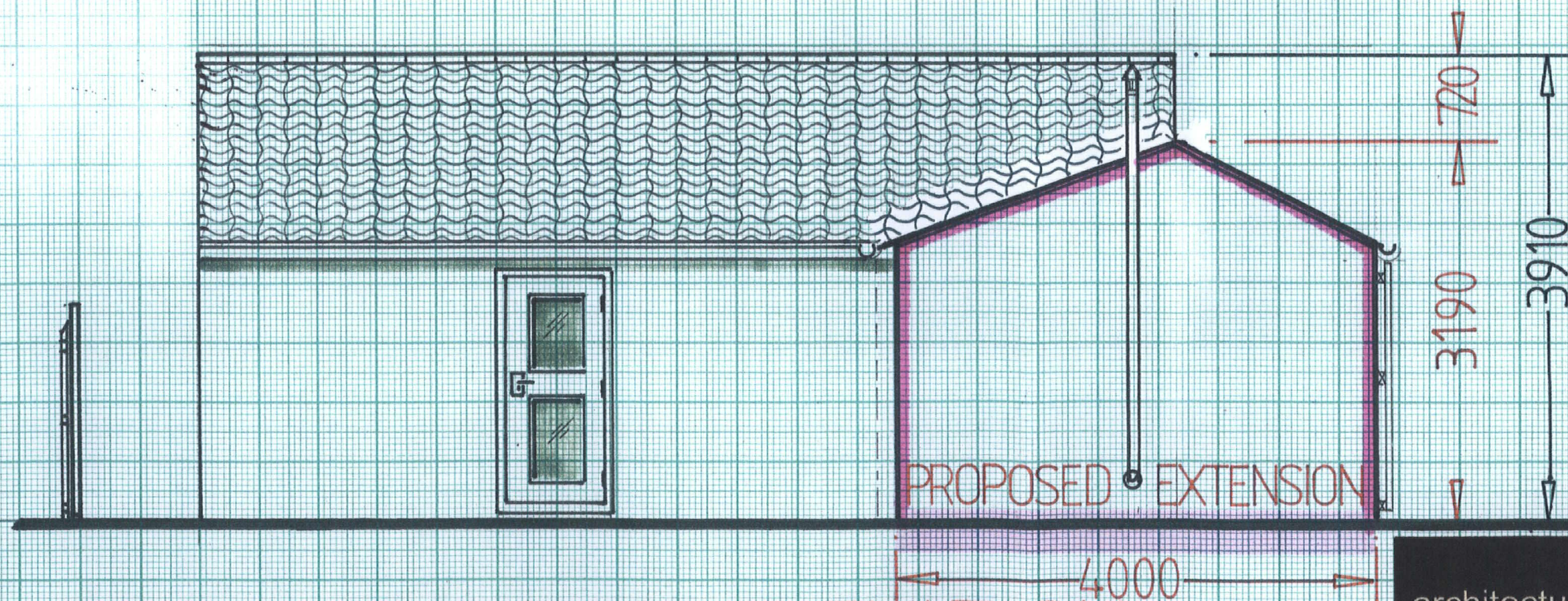

Scale: 1 to 50 at A3

PROPOSED EAST ELEVATION

andyblake

architectural technician | andyblake1961@gmail.com

extensions conversions new-build north norfolk planning applications  
drawings plans surveys design affordable rates 30 years experience