

1 3D Proposed Front View

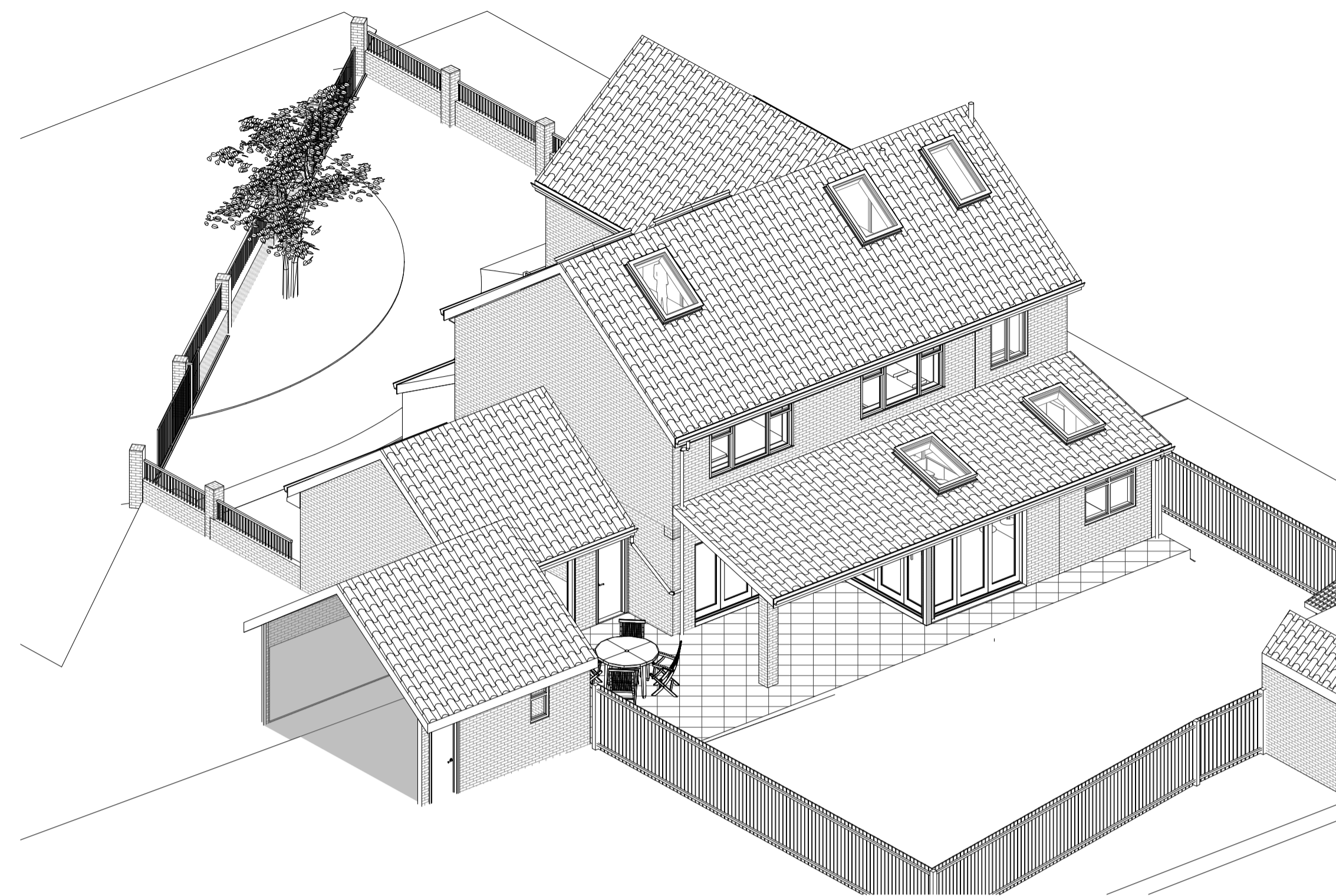

2 3D Proposed Rear View



3 Proposed Front Perspective View



4 Proposed Rear Perspective View

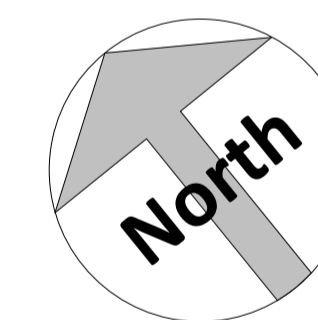

Amendments:

Rev	Date	Description

Project:

3 St Mary's Road
Bexley
Kent. DA5 2DD

Title:

Proposed 3D Views

Bluetime Retail Ltd /
Bluetime Home Design LLP.
Design, Project
Management, Build



Thames Innovation Center,
Veridion Way, Veridion
Park, Erith, Kent DA18 4AL

Tel: 01322 521026

3 St Mary's Road
Proposed two story side/front extension, ground
floor rear & loft conversion

Drawn by:	Scale:	© A1	Date:
M.J.G			17/12/20

Drawing number:	Rev:
BL/DRG/080920/ 08	

Do not scale from this drawing. Dimensions to be checked on site.