

**1 Existing Ground Floor**  
1 : 100

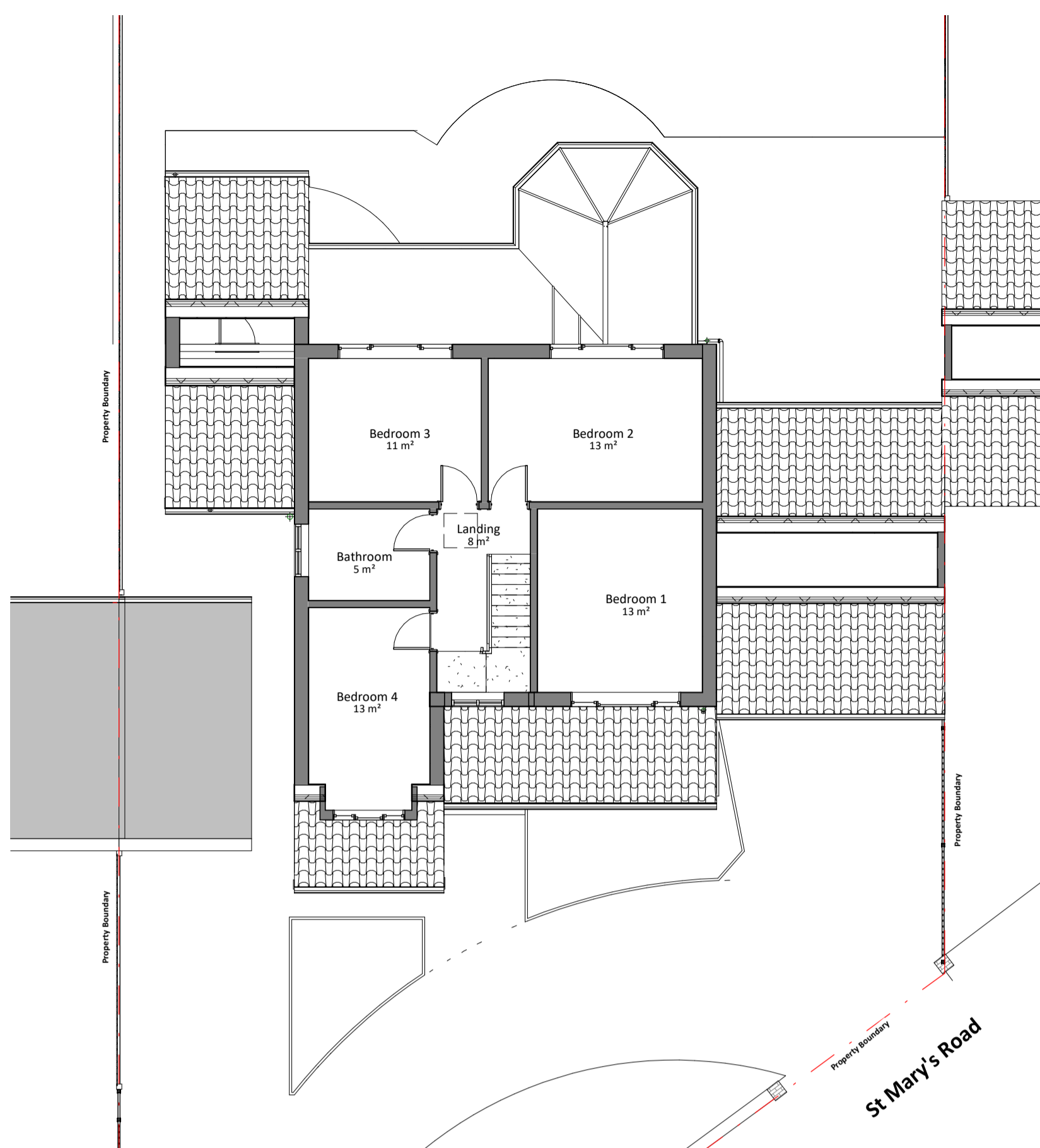

**2 Existing First Floor**  
1 : 100

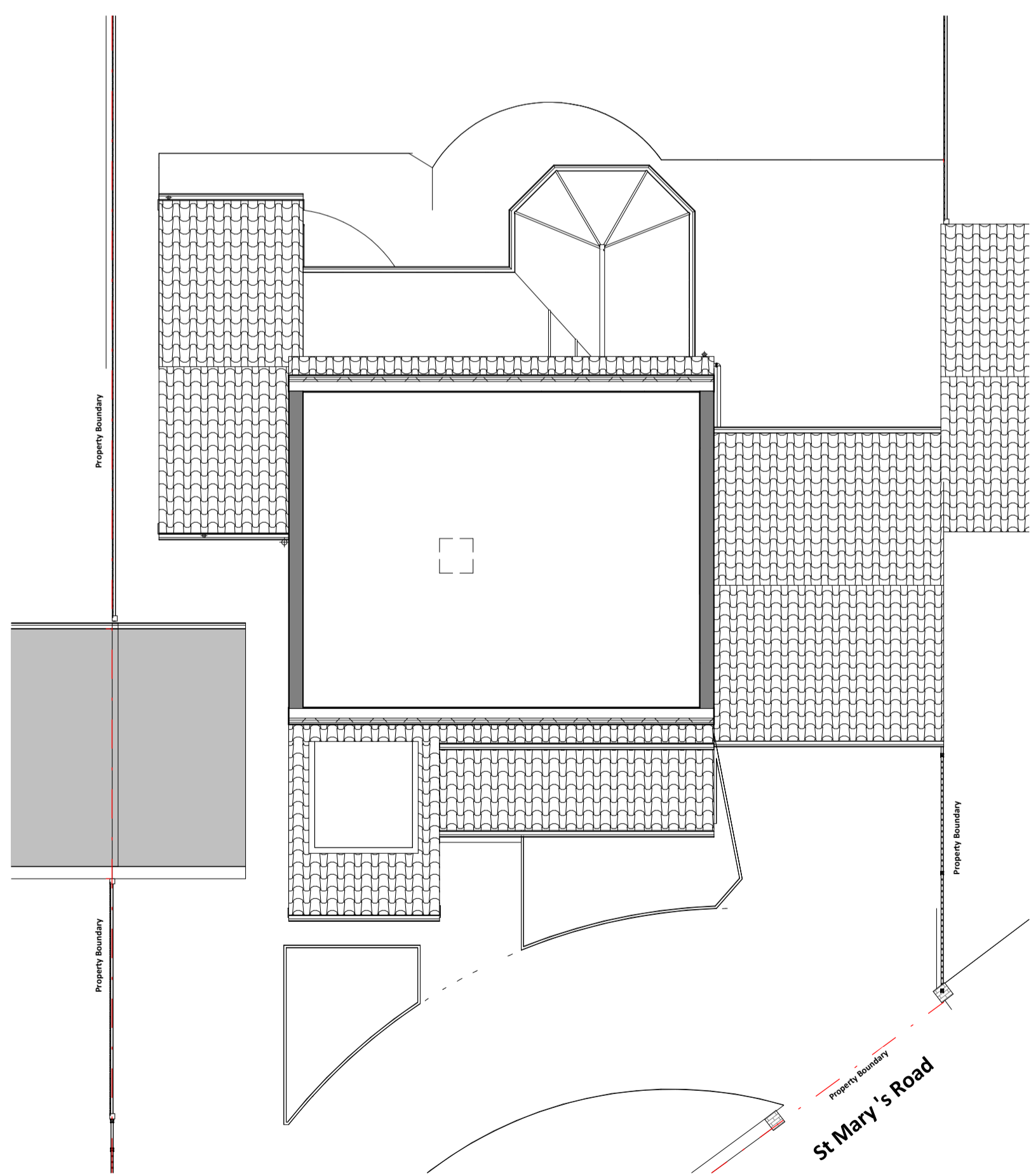

**3 Existing Loft**  
1 : 100

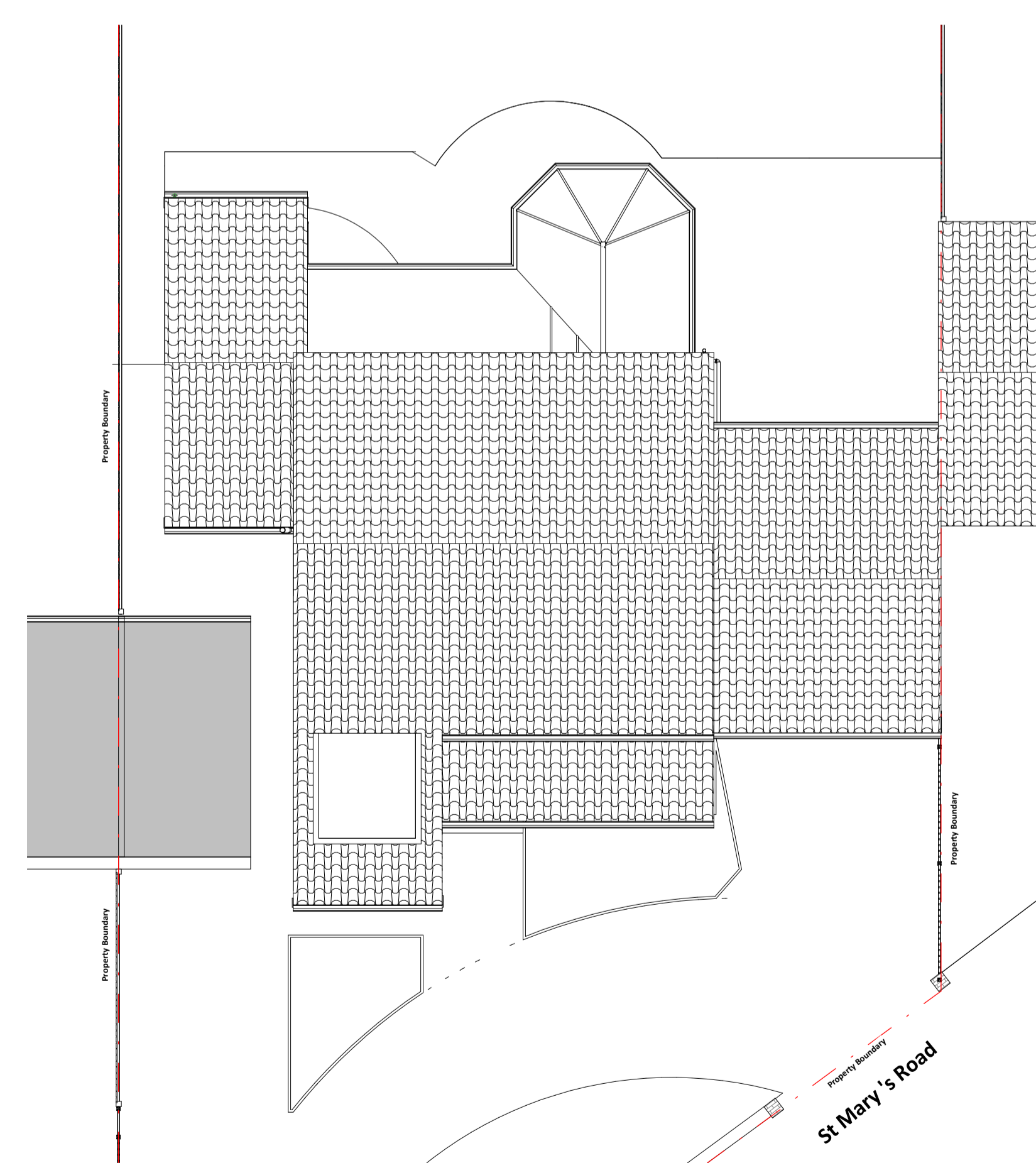

**4 Existing Roof**  
1 : 100

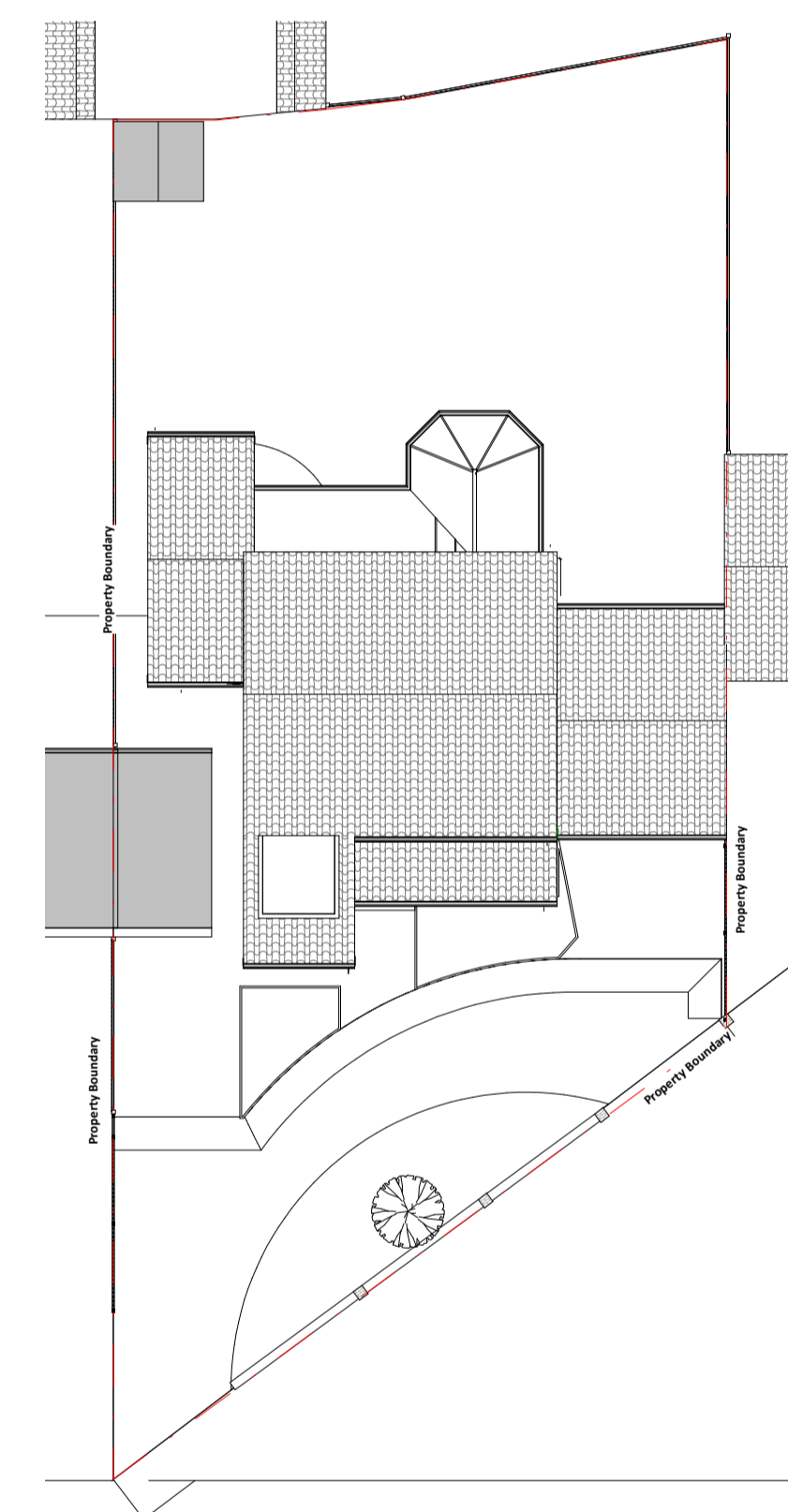

**5 Proposed Site Plan**  
1 : 200

© This drawing is the property of Bluetime Retail Ltd who retain the sole copyright of its contents & it may not be reproduced in part or in whole without written permission

- DRAINAGE STORM NEW
- DRAINAGE STORM EXISTING
- DRAINAGE STORM EXISTING REMOVED
- DRAINAGE FOUL NEW
- DRAINAGE FOUL EXISTING
- DRAINAGE FOUL EXISTING REMOVED
- DRAINAGE COMBINED NEW
- DRAINAGE COMBINED EXISTING
- DRAINAGE COMBINED EXISTING REMOVED

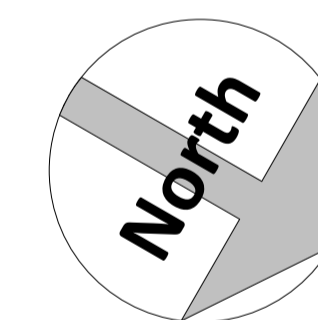

Amendments :

Rev	Date	Description

Project :

3 St Mary's Road  
Bexley  
Kent. DA5 2DD

Title :  
Planning Drawings  
Existing Plans

Bluetime Retail Ltd /  
Bluetime Home Design LLP.  
Design, Project  
Management, Build



Thames Innovation Center,  
Veridion Way, Veridion  
Park, Erith, Kent DA18 4AL

Tel: 01322 521026

3 St Mary's Road  
Proposed two story side/front extension, ground  
floor rear & loft conversion

Drawn by :	Scale :	© A1	Date :
M.J.G	As indicated		17/12/20

Drawing number :	Rev :
BL/DRG/080920/ 03	

Do not scale from this drawing. Dimensions to be checked on site.

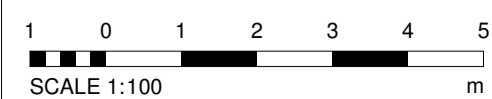

17/12/2020 08:29:24