

- DRAINAGE STORM NEW
- DRAINAGE STORM EXISTING
- DRAINAGE STORM EXISTING REMOVED
- DRAINAGE FOUL NEW
- DRAINAGE FOUL EXISTING
- DRAINAGE FOUL EXISTING REMOVED
- DRAINAGE COMBINED NEW
- DRAINAGE COMBINED EXISTING
- DRAINAGE COMBINED EXISTING REMOVED

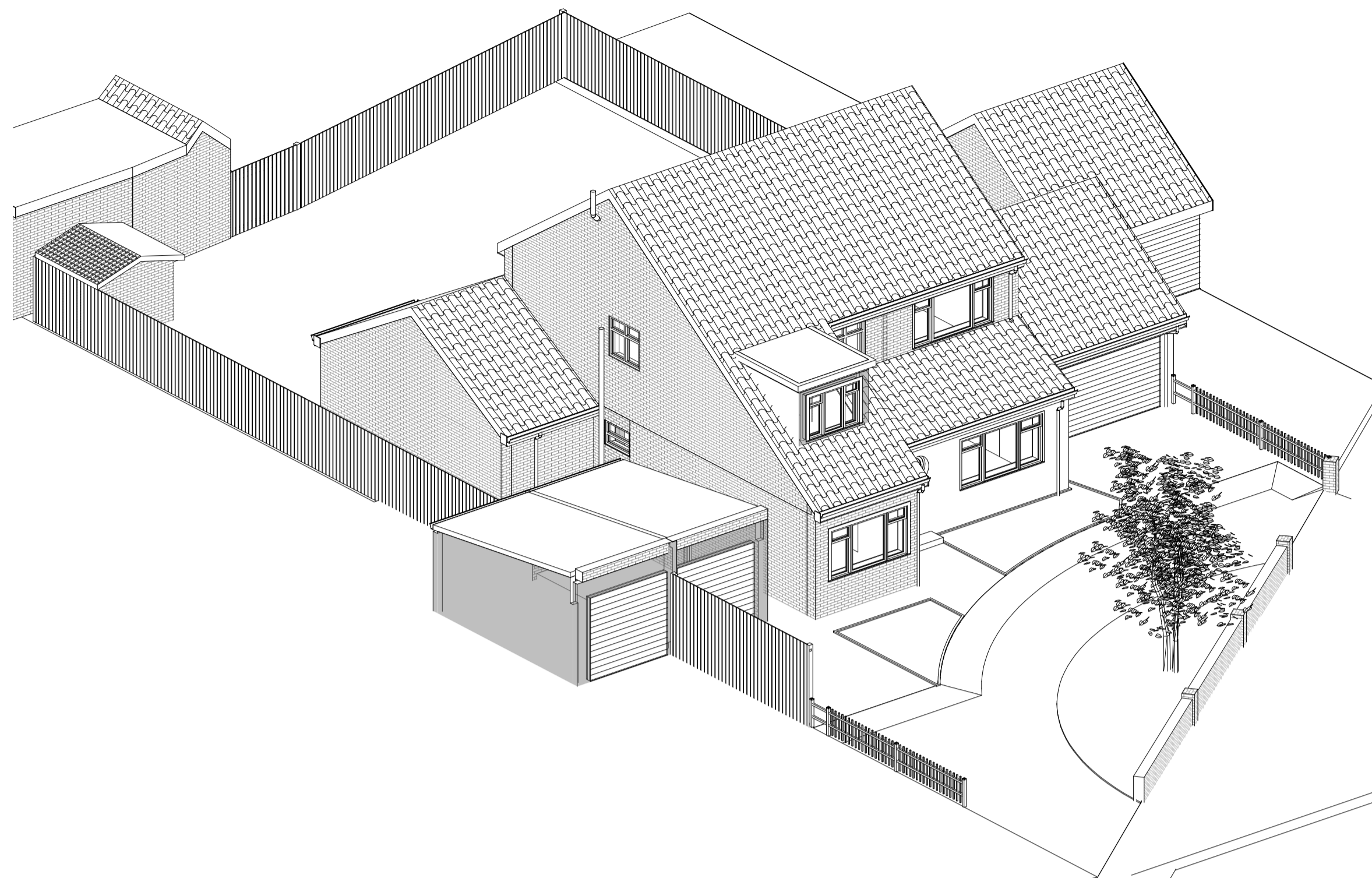

1 3D Existing Front View

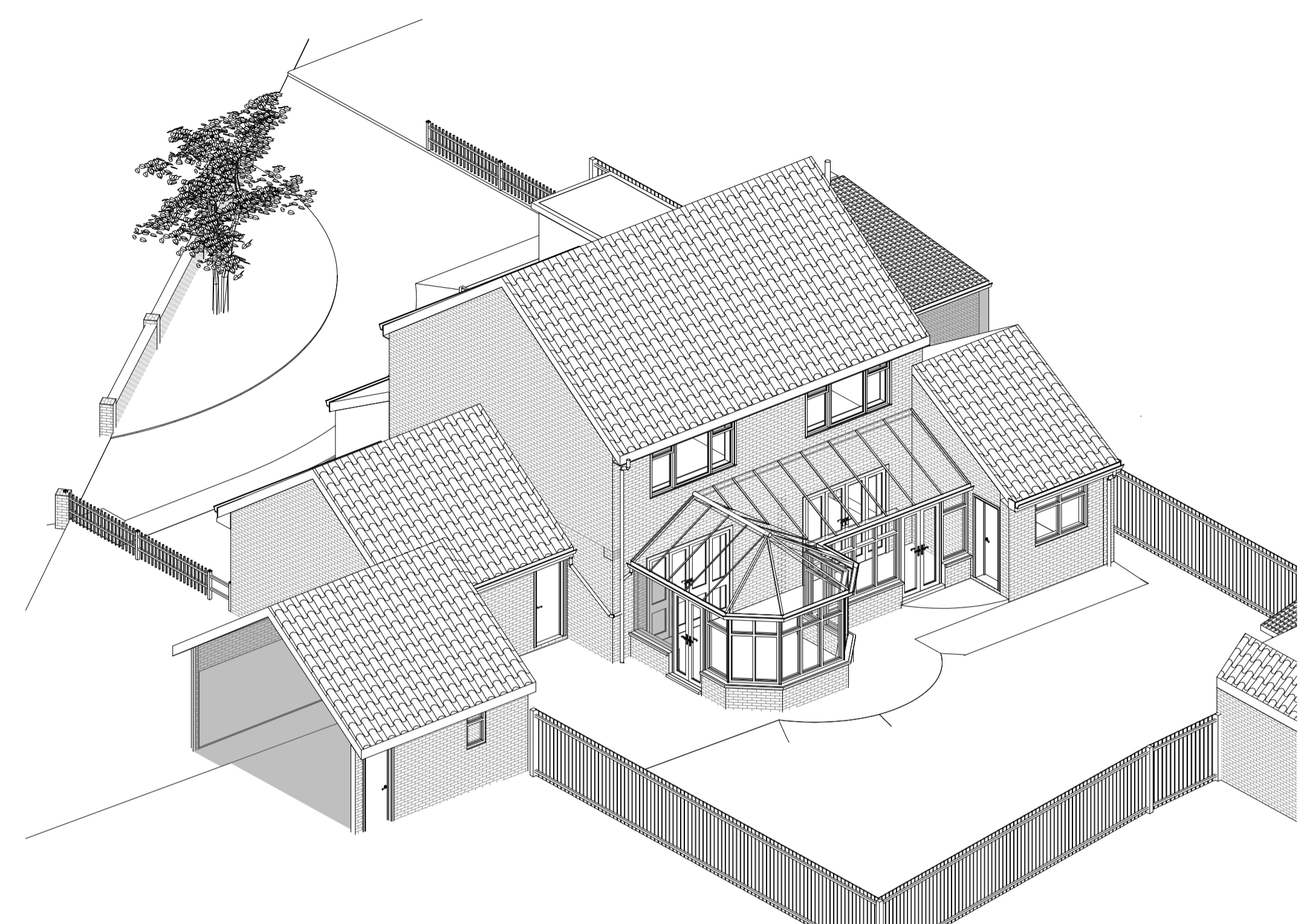

2 3D Existing Rear View



3 Existing Front Perspective View

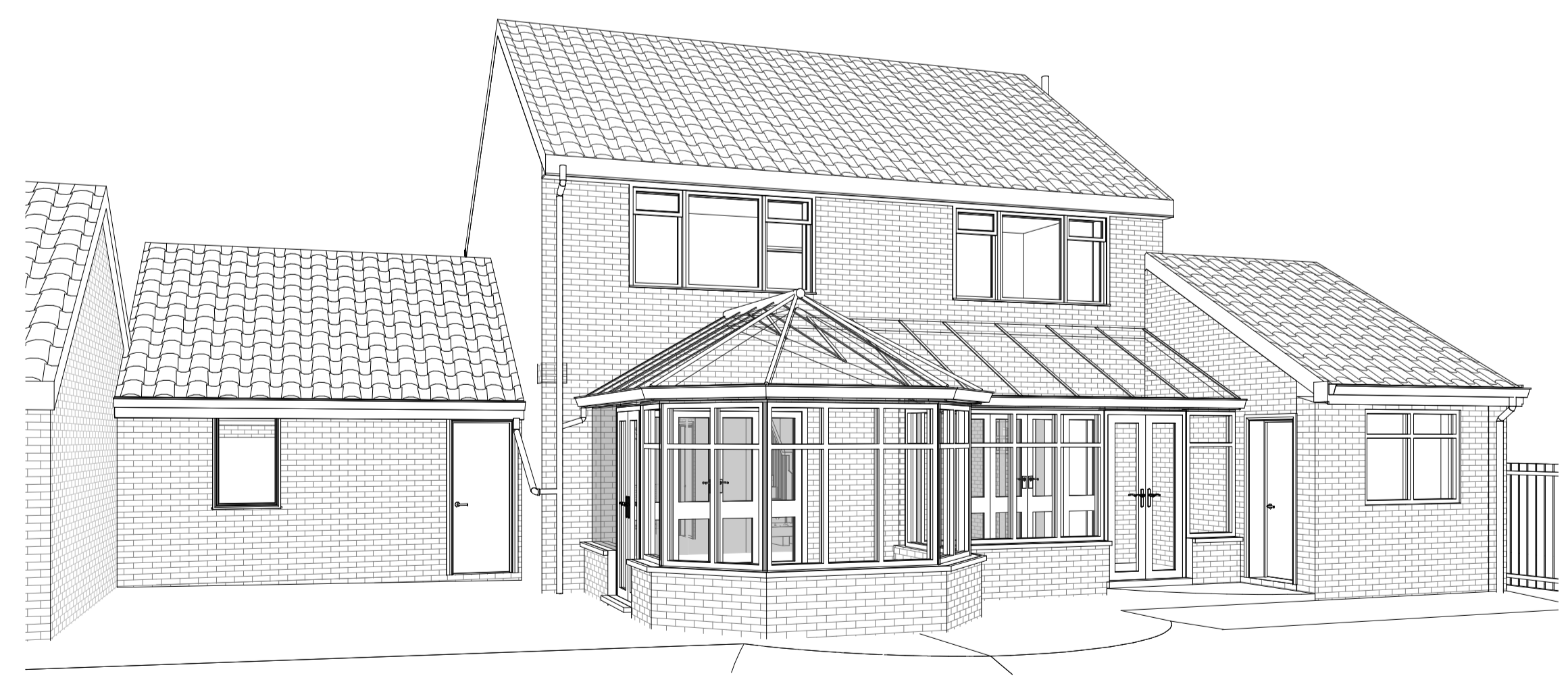

4 Existing Rear Perspective View

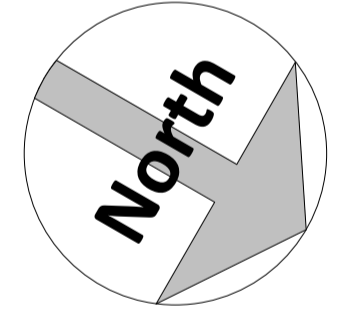

Amendments:

Rev	Date	Description
A	16/1/20	Site plan added/Front wall shown/Propositions added

Project:

3 St Mary's Road
Bexley
Kent. DA5 2DD

Title:
Planning Drawings
Existing 3D Views

Bluetime Retail Ltd /
Bluetime Home Design LLP.
Design, Project
Management, Build



Thames Innovation Center,
Veridion Way, Veridion
Park, Erith, Kent DA18 4AL

Tel: 01322 521026

3 St Mary's Road
Proposed two story side/front extension, ground
floor rear & loft conversion

Drawn by: M.J.G Scale: @ A1 Date: 22/09/20

Drawing number: BL/DRG/080920/ 05 Rev: A

Do not scale from this drawing. Dimensions to be checked on site.