

1 Proposed Ground Floor
1 : 100

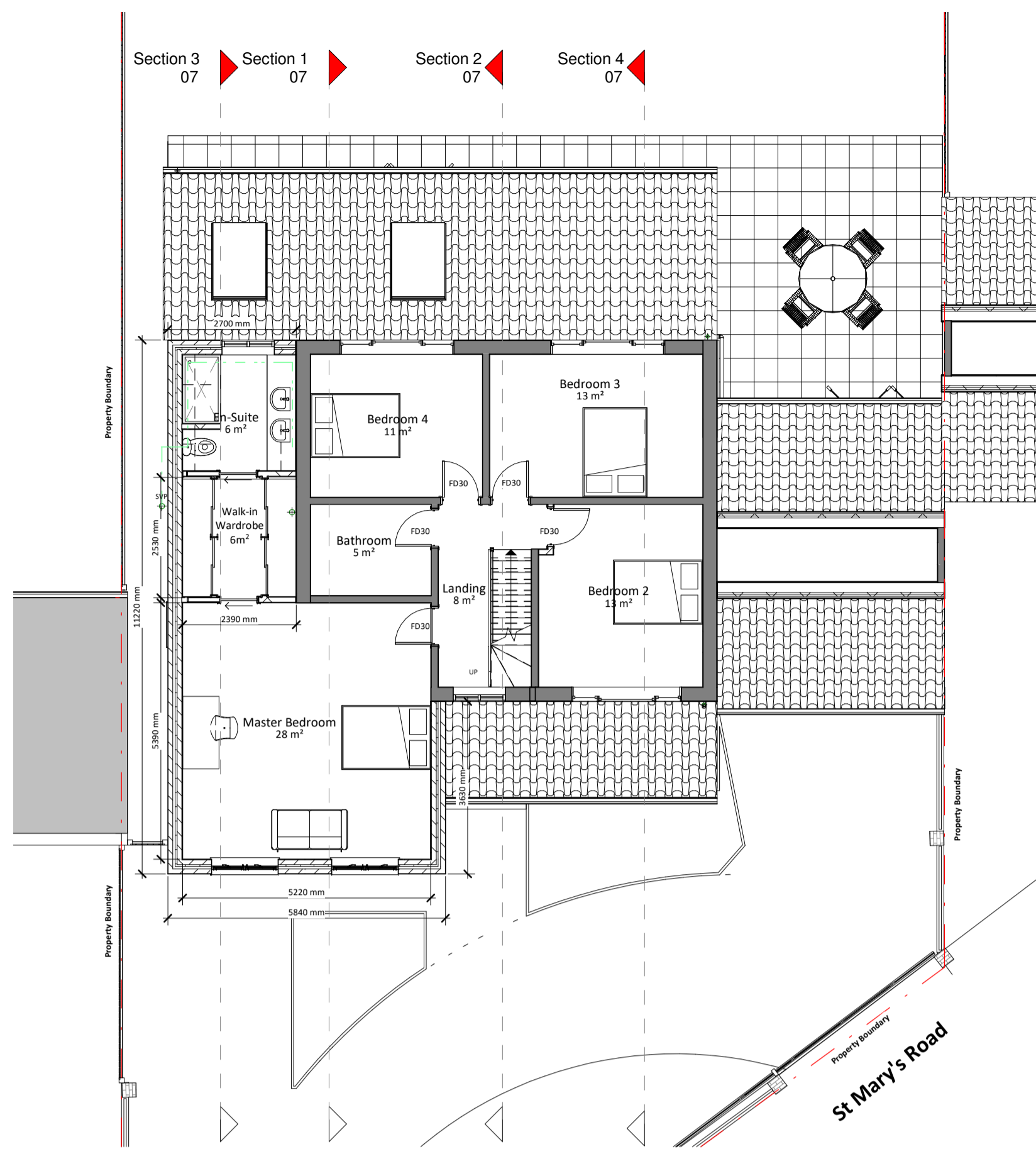

2 Proposed First Floor
1 : 100

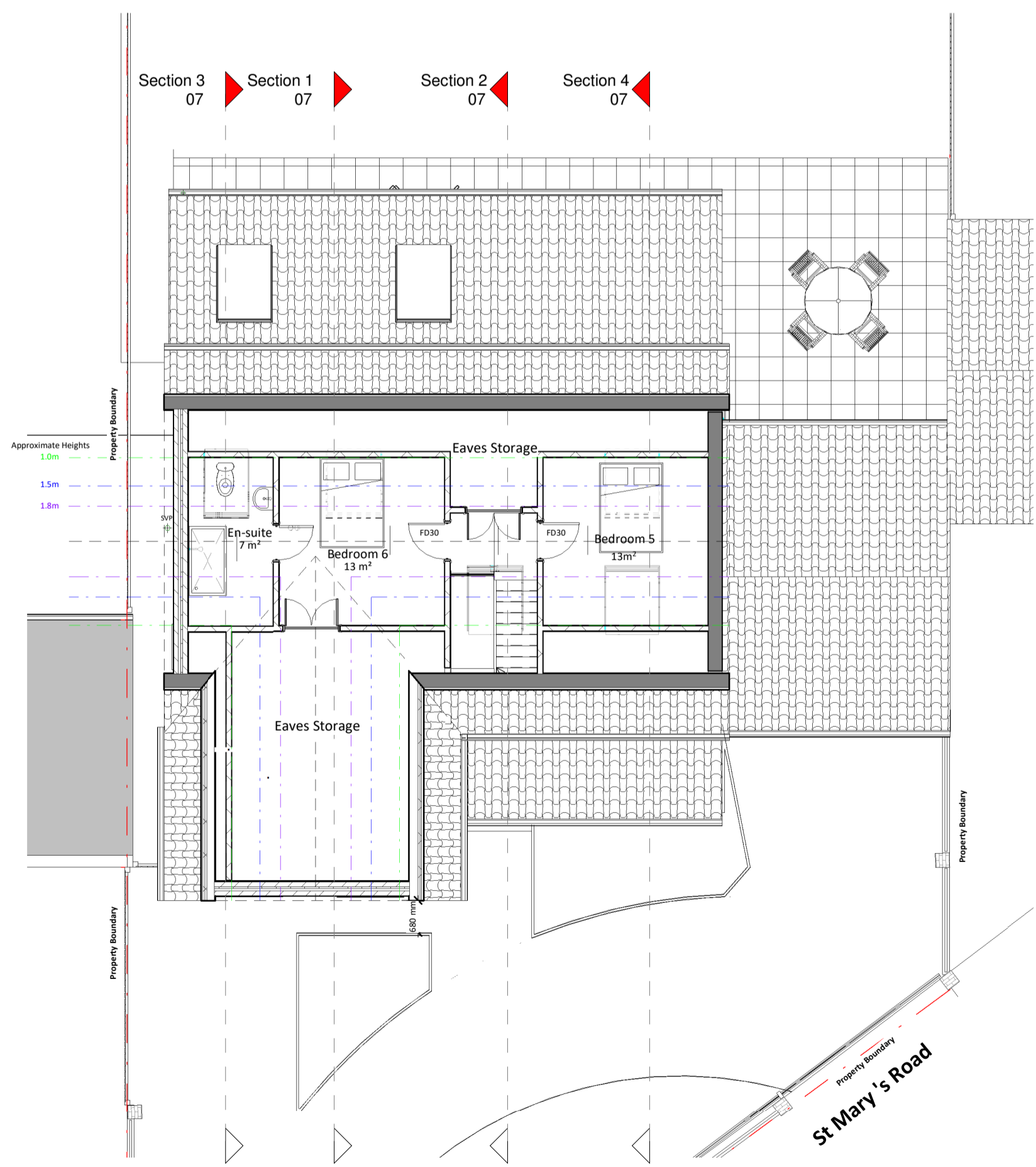

3 Proposed Loft
1 : 100

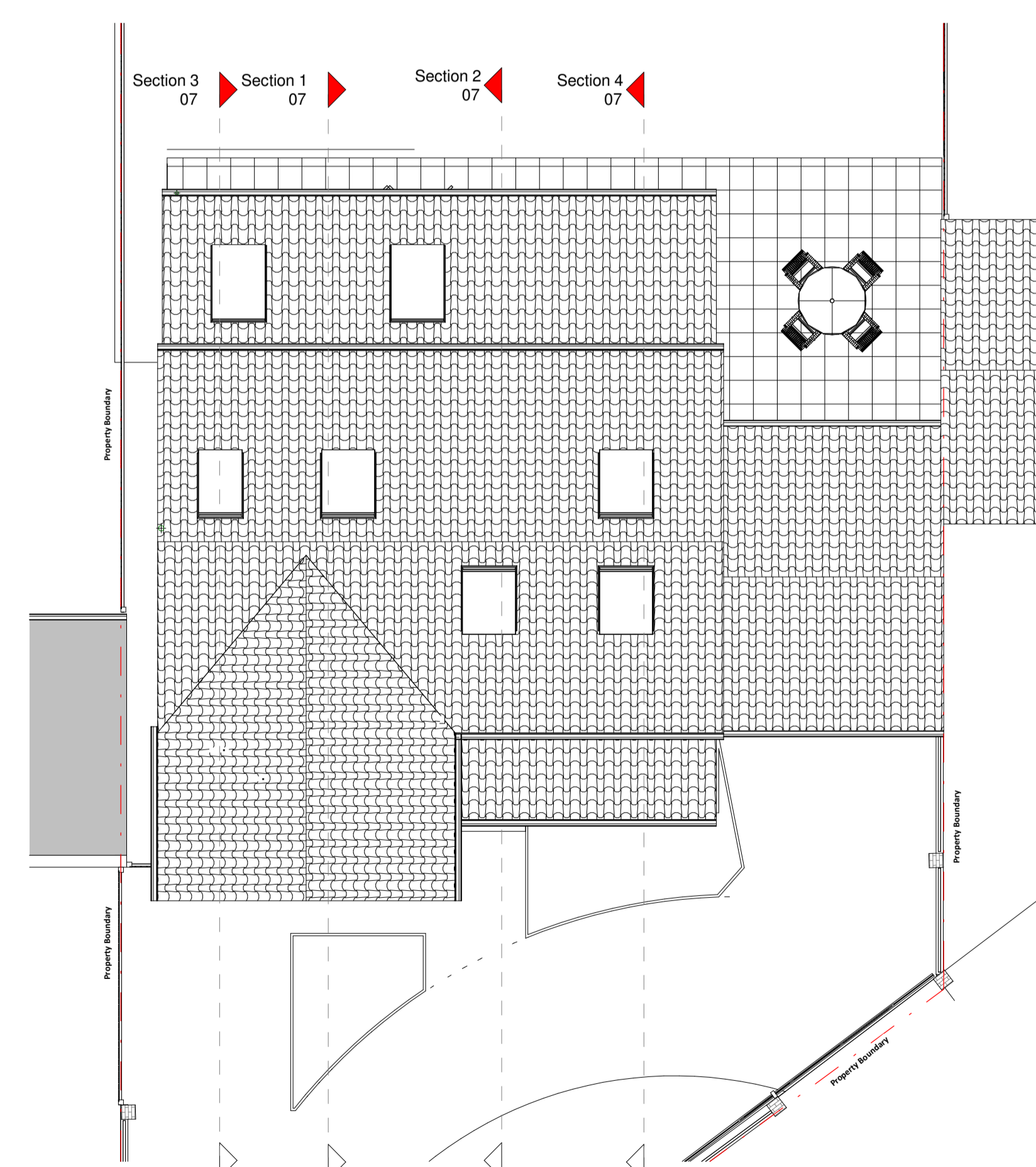

4 Proposed Roof
1 : 100

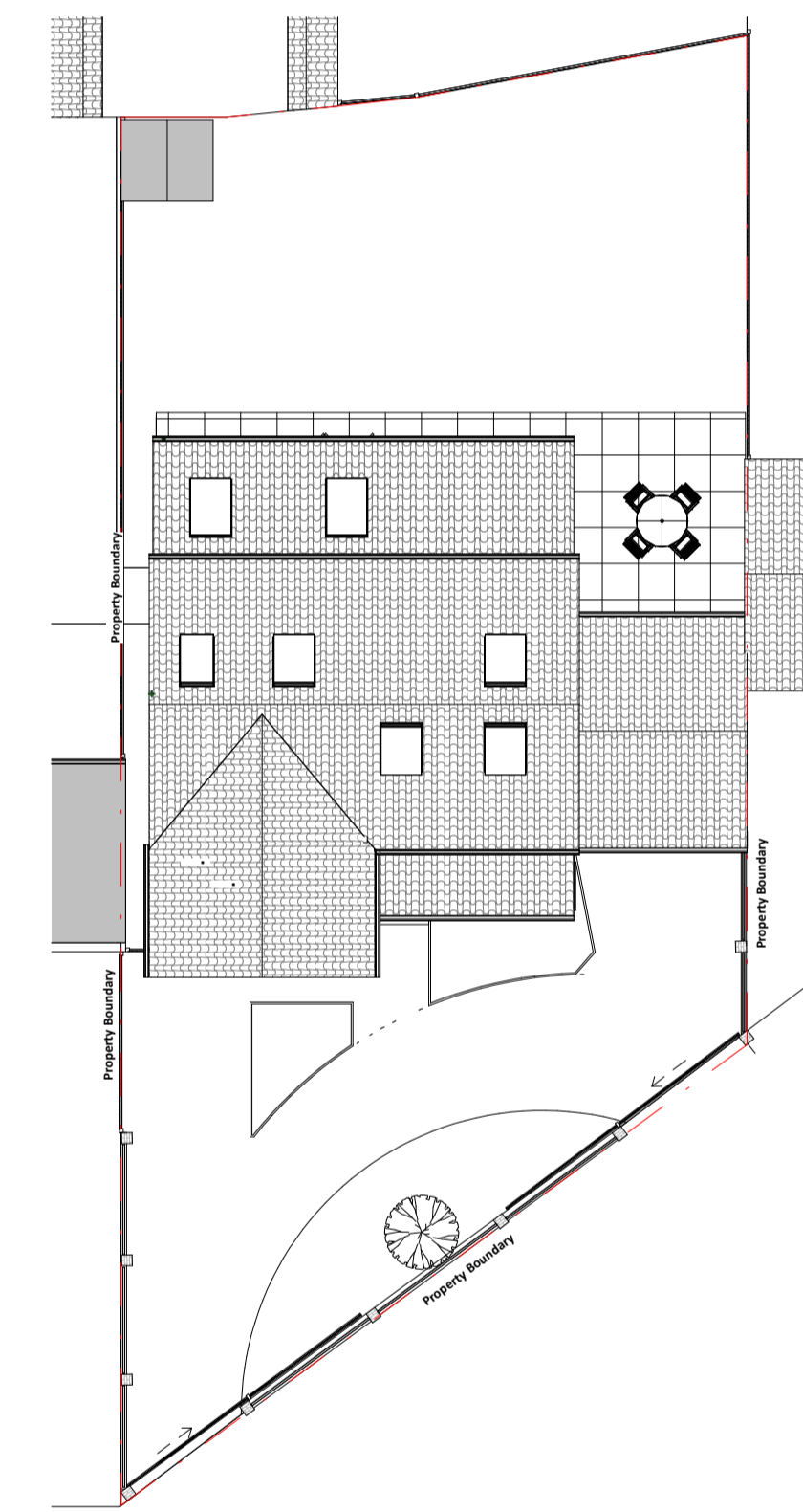

5 Proposed Site Plan
1 : 200

© This drawing is the property of Bluelime Retail Ltd who retain the sole copyright of its contents & it may not be reproduced in part or in whole without written permission

- DRAINAGE STORM NEW
- DRAINAGE STORM EXISTING
- DRAINAGE STORM EXISTING REMOVED
- DRAINAGE FOUL NEW
- DRAINAGE FOUL EXISTING
- DRAINAGE FOUL EXISTING REMOVED
- DRAINAGE COMBINED NEW
- DRAINAGE COMBINED EXISTING
- DRAINAGE COMBINED EXISTING REMOVED

EXTERNAL FINISHES SCHEDULE	
1	Pitched Roof - Tiles to match existing
2	Walls - Brickwork to match existing
3	Windows - uPVC casement to match existing
4	Rooflights - Grey powdercoated aluminium/uPVC framed
5	Exterior Doors - Timber/Composite
6	Bifold Doors - Grey/white powdercoated aluminium/uPVC framed
7	RWP / Gutters / Fascia - Black uPVC downpipes, guttering and white fascia's to match existing
8	Front Garden Wall - Brickwork to match existing with black painted steel railings
9	Sliding Front Garden Gates - Black painted steel
10	
11	
12	
13	
14	
15	

Amendments :

Rev	Date	Description

Project:

3 St Mary's Road
Bexley
Kent. DA5 2DD

Title:
Planning Drawings
Proposed Plans

Bluelime Retail Ltd /
Bluelime Home Design LLP.
Design, Project
Management, Build

Thames Innovation Center,
Veridion Way, Veridion
Park, Erith, Kent DA18 4AL

blue lime®

Tel: 01322 521026

3 St Mary's Road
Proposed two storey side/front extension, ground
floor rear & loft conversion

Drawn by: M.J.G Scale: As indicated Date: 17/12/20

Drawing number: BL/DRG/080920/ 06 Rev:

Do not scale from this drawing. Dimensions to be checked on site.

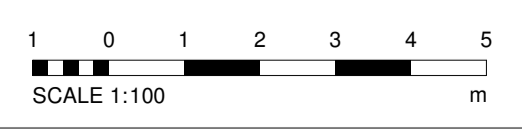

17/12/2020 08:30:14