

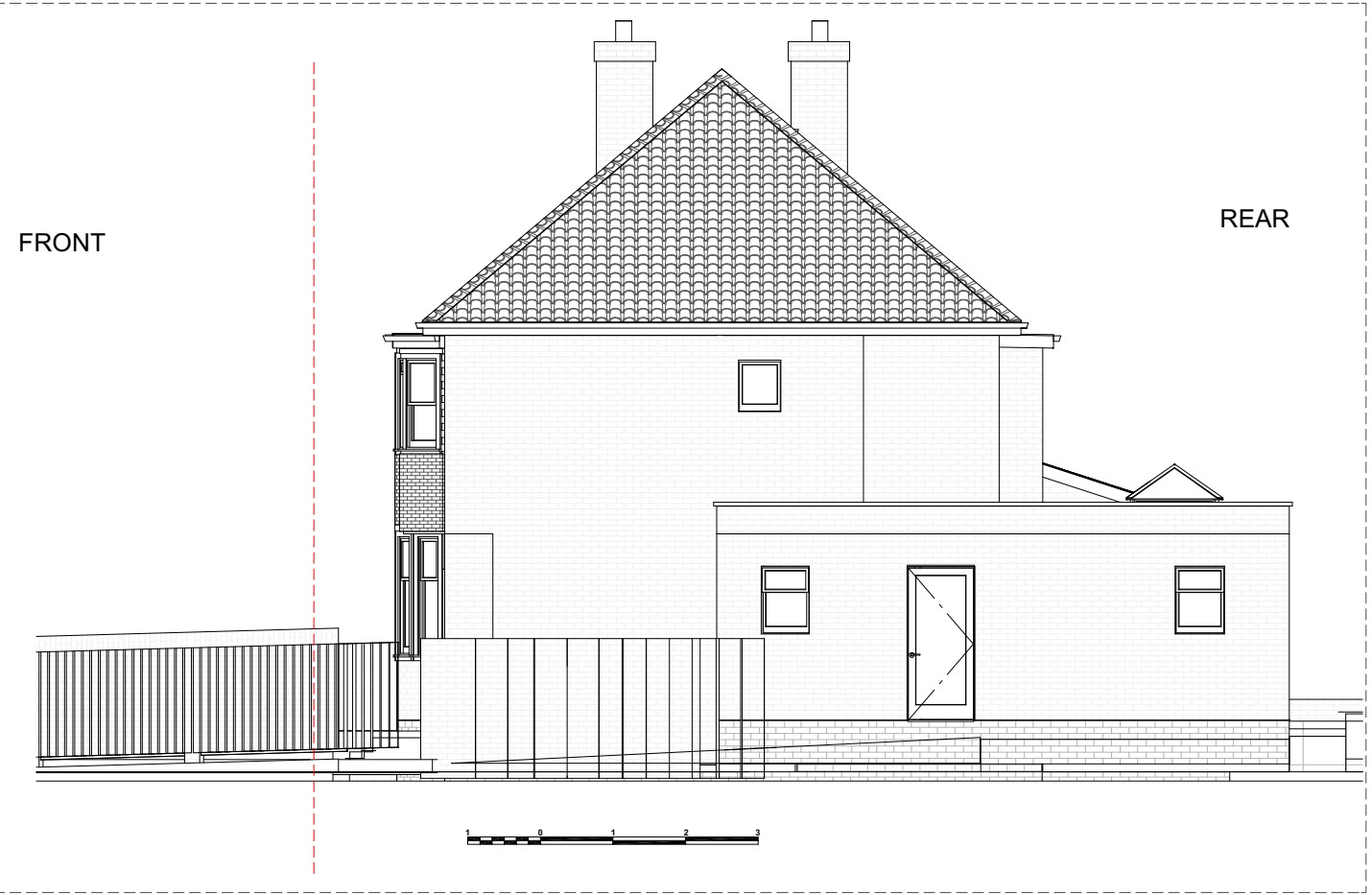

PROPOSED FRONT ELEVATION



PROPOSED SIDE ELEVATION



PROPOSED REAR ELEVATION

Project Title:

**Ground floor side and rear extension: 71 The Broadway, West Bromwich, B71 2QQ**

Drawing Title:

Proposed Elevations

Scale:

1:100

(Original sheet size = A3)

Date:

23-Dec-20

*This plan is the copyright of JK Consultancy (Midlands) Ltd. It does not constitute a full working drawing. Whilst this drawing can be used as a base drawing for construction purposes, it is ESSENTIAL that all dimensions and levels are checked carefully before any work commences or any materials are ordered.*