

Plan Key - Planning

- Proposed Structure.
- Existing Structure.
- Denotes existing structure to be removed where dashed red line is shown.
- Proposed steel beam. Refer to S.E details

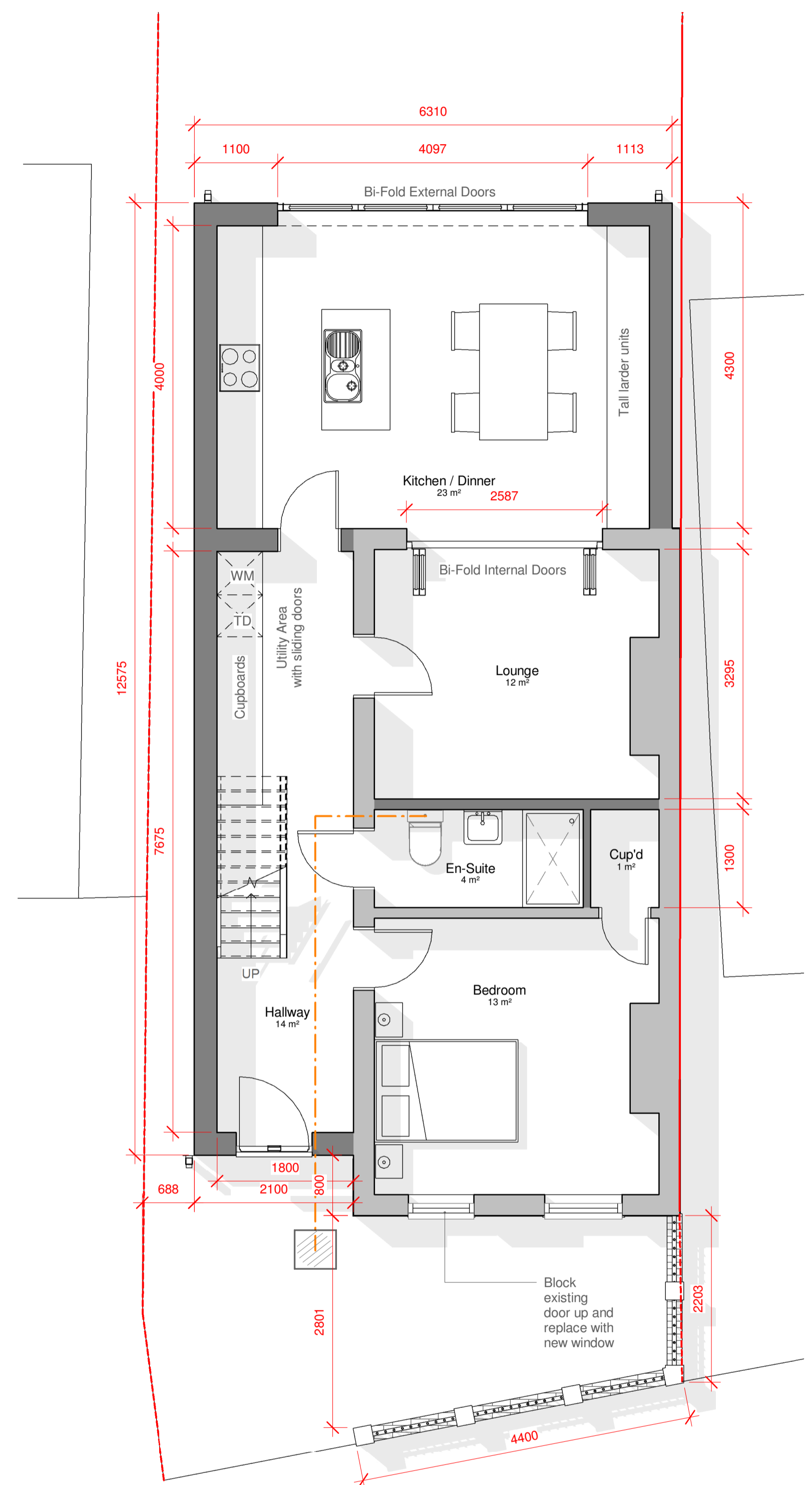

Proposed Ground Floor Plan
1:50

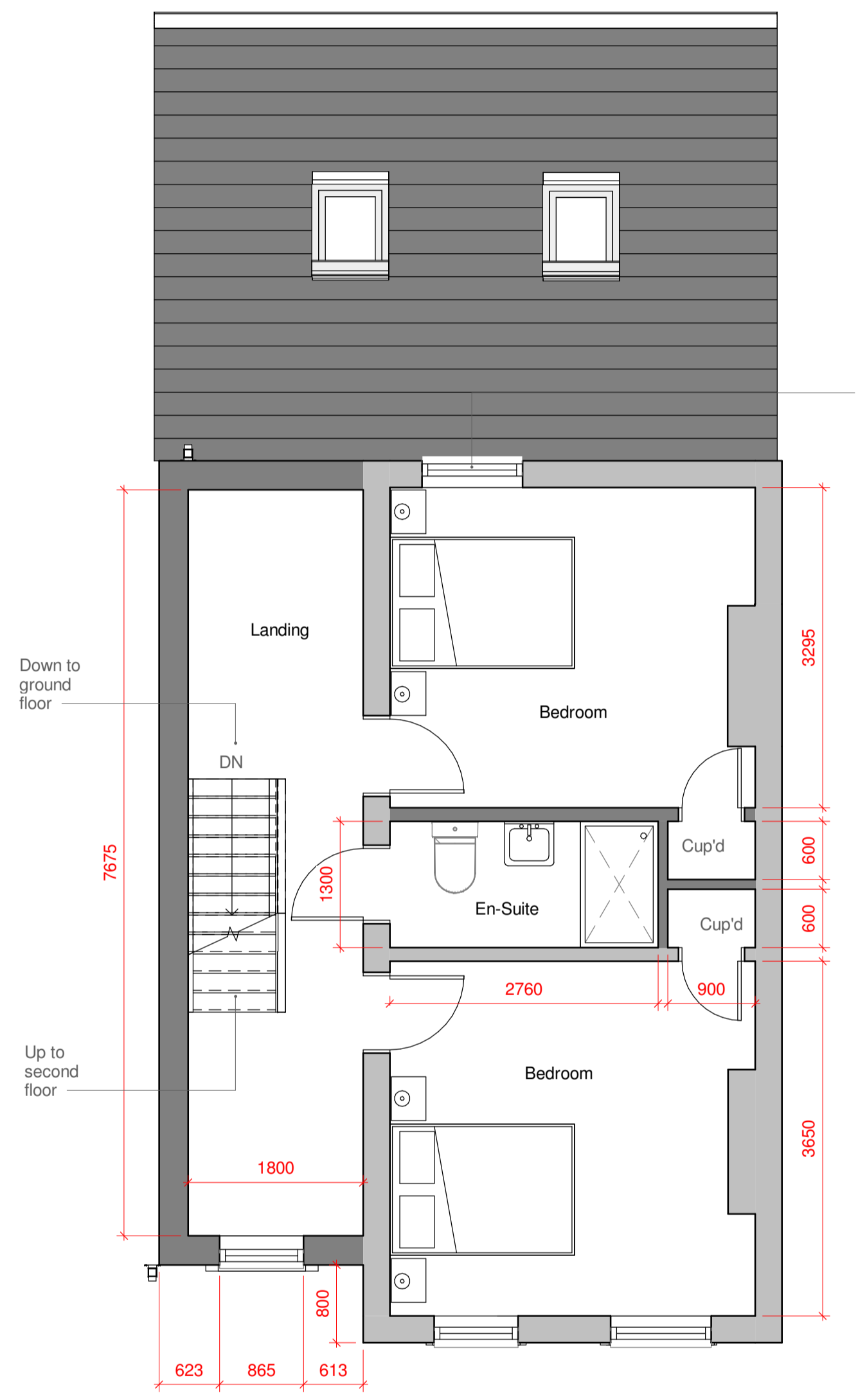

Proposed First Floor Plan
1:50

Will need to block up bottom of window approx 350mm. Replace double glazed window - 1035 x 1350mm

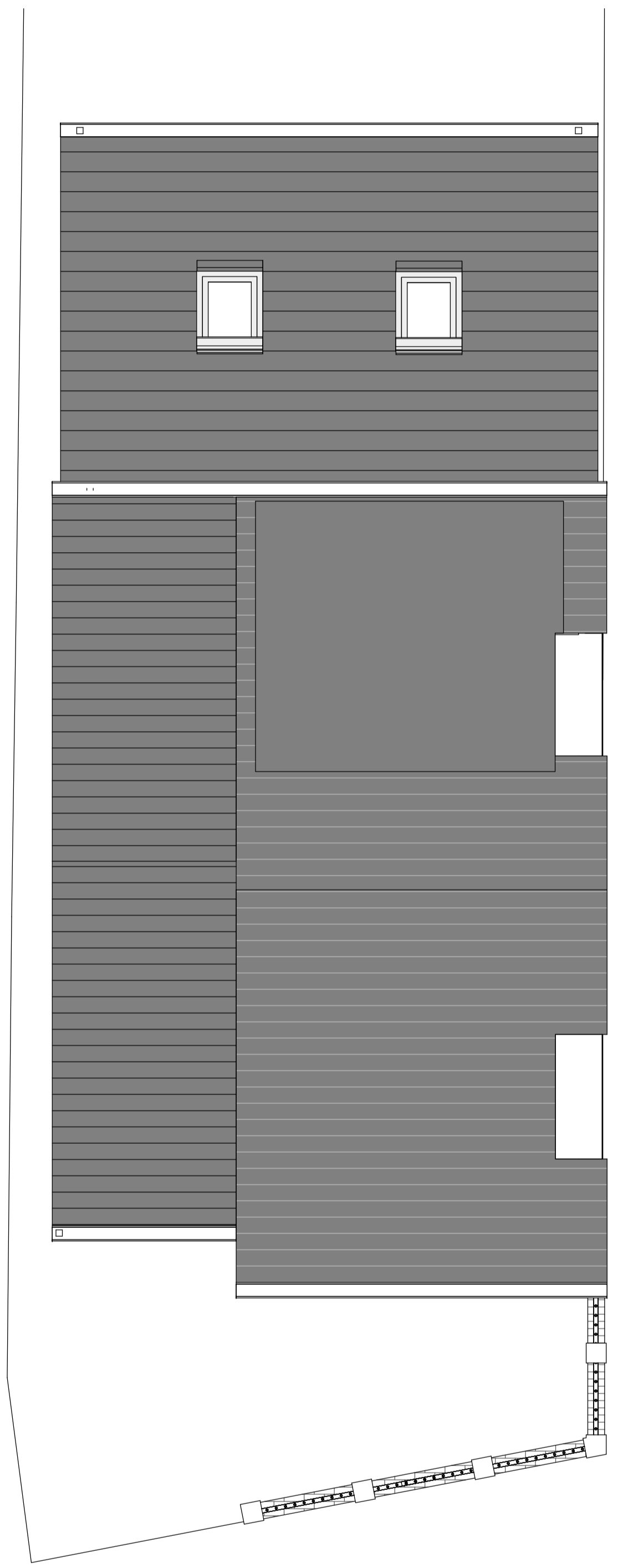

Roof Plan
1:50

D
Architectural
N
Services

Email - dansarchitecture.com

All Dimensions are in millimeters and are to be checked on site. Important Notes to Builder and Client Please Read.
Work must not to commence until planning permission (where applicable) and full building regulations approval is confirmed. Any works carried out before the receipt of the relevant permissions is entirely at the clients own risk.
The client must inform the A1 Architecture at least two weeks before starting the building work to check that a building control application has been Approved. It is the builder's responsibility to arrange for the inspection visits at key stages of the work so that a completion certificate can be issued to the client. All work must comply with part 7 of the building regulations, materials and workmanship.

Rev Details:
Notes:

Dans Architecture Service - Nottingham, NG5 5AG

Tel: 07886986196
email: dansarchitecture@hotmail.com

Client
Mr Archie

Project Address
107 Brunswick Park Road,
Wednesbury, WS10 9QR

Drawing No.
2016 Archie - 03

Drawing Title:
Proposed Floor Plans

Project Title:
Side & Rear Extension

DRAWING FOR PLANNING ONLY

Scale at A1
As Shown

Date:
08.01.21

Drawn By
DB

Revision
Initial Issue

Check all dimensions and report any omissions or errors

© Copyright. This drawing is copyright of Dans Architecture Services and shall not be loaned, copied or disclosed to any third party without prior written consent of Dans Architecture Services.