

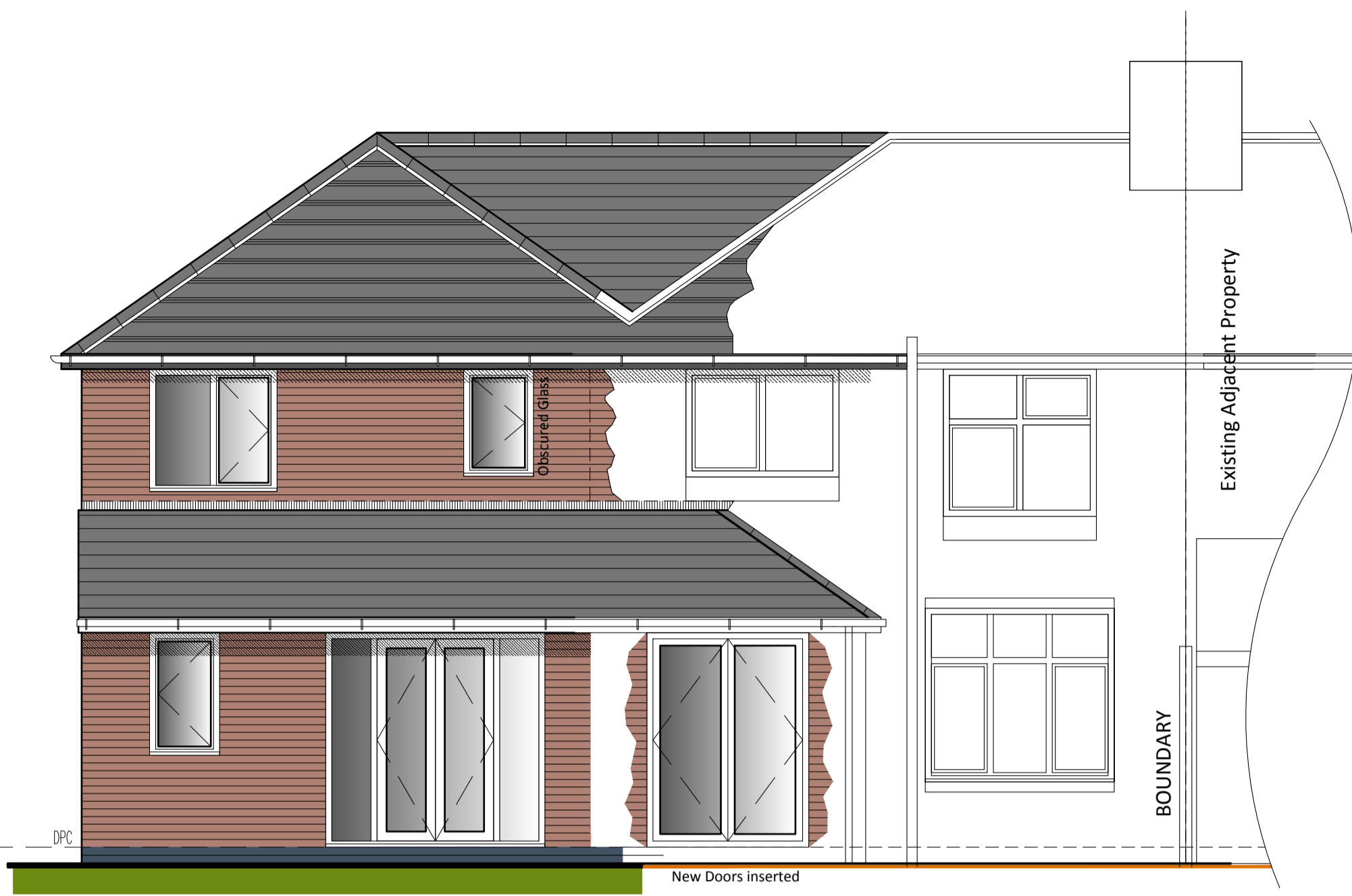

PROPOSED FRONT ELEVATION

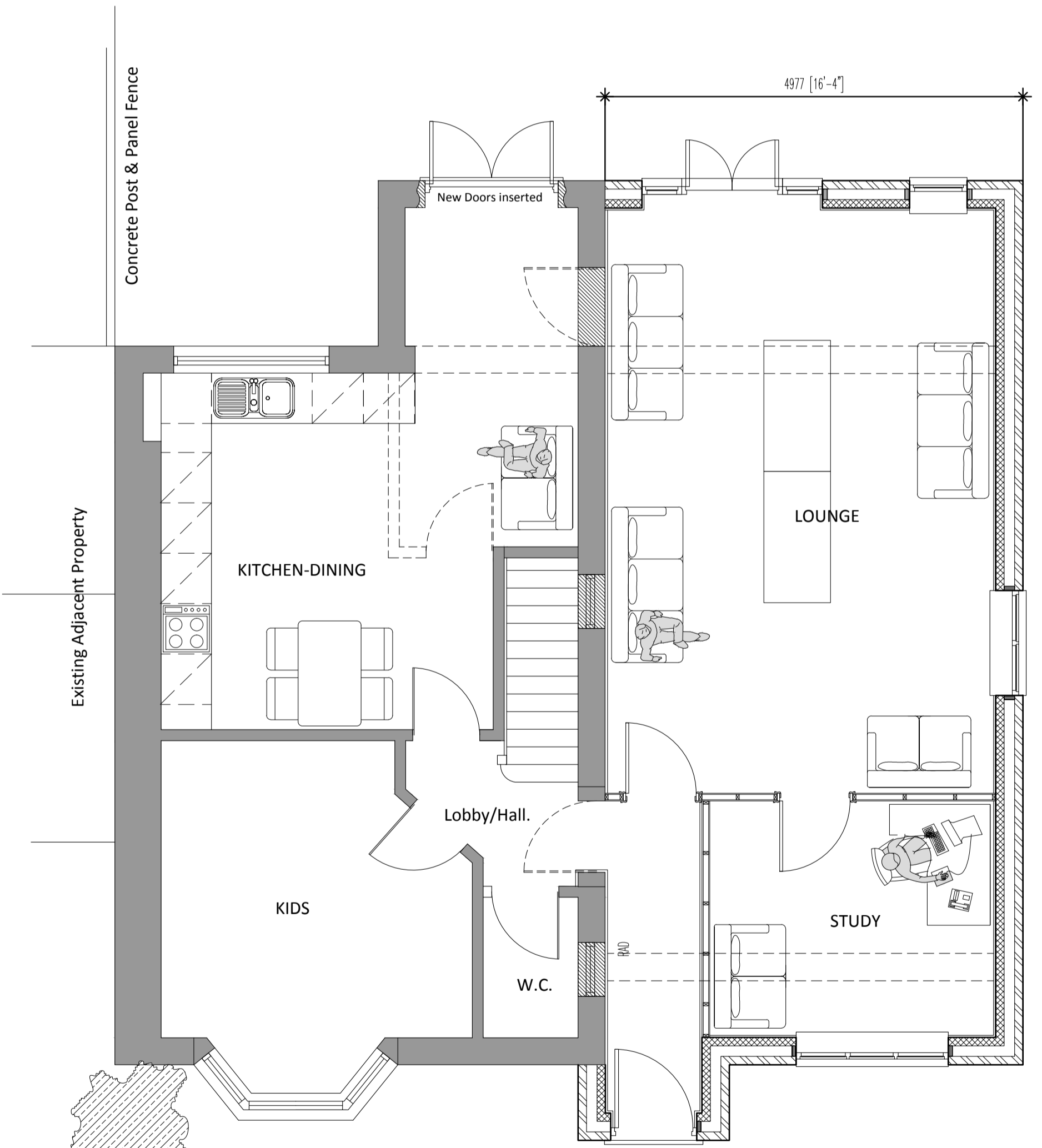

PROPOSED REAR ELEVATION

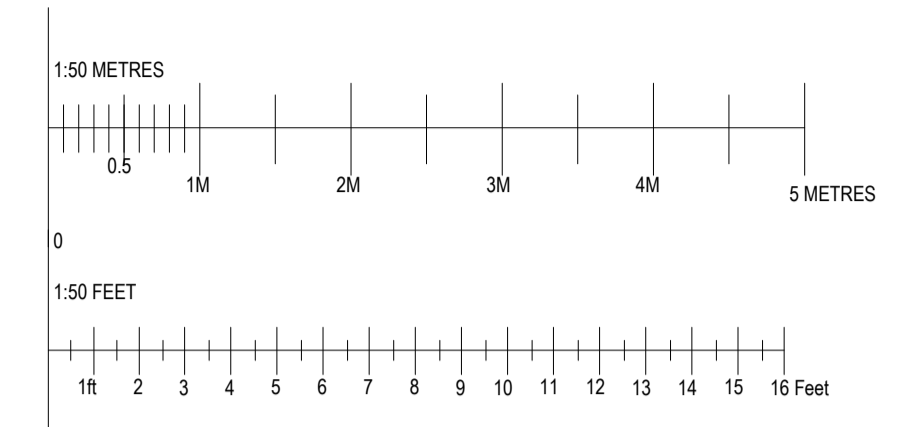

PROPOSED GROUND PLAN

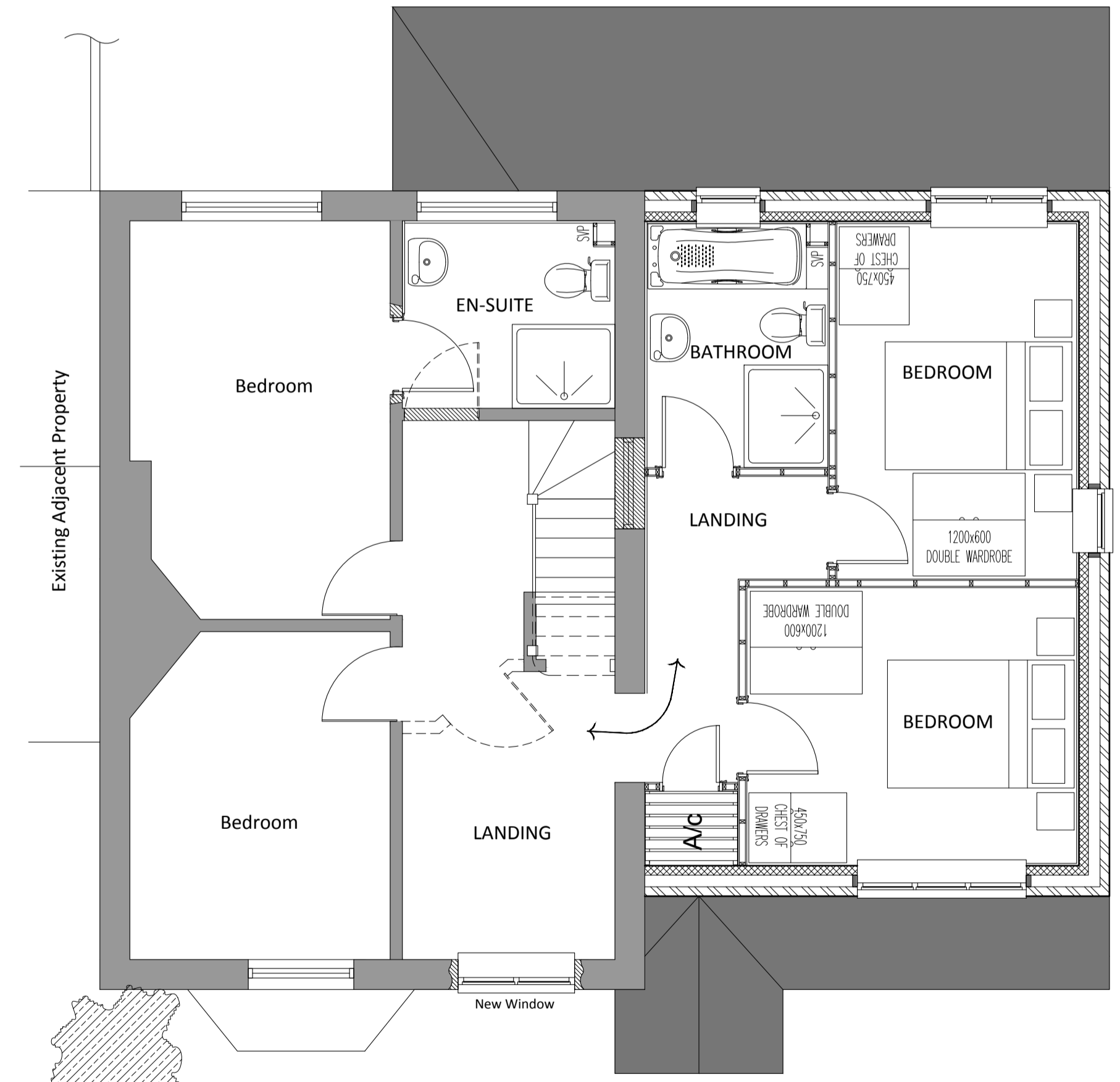

PROPOSED FIRST PLAN

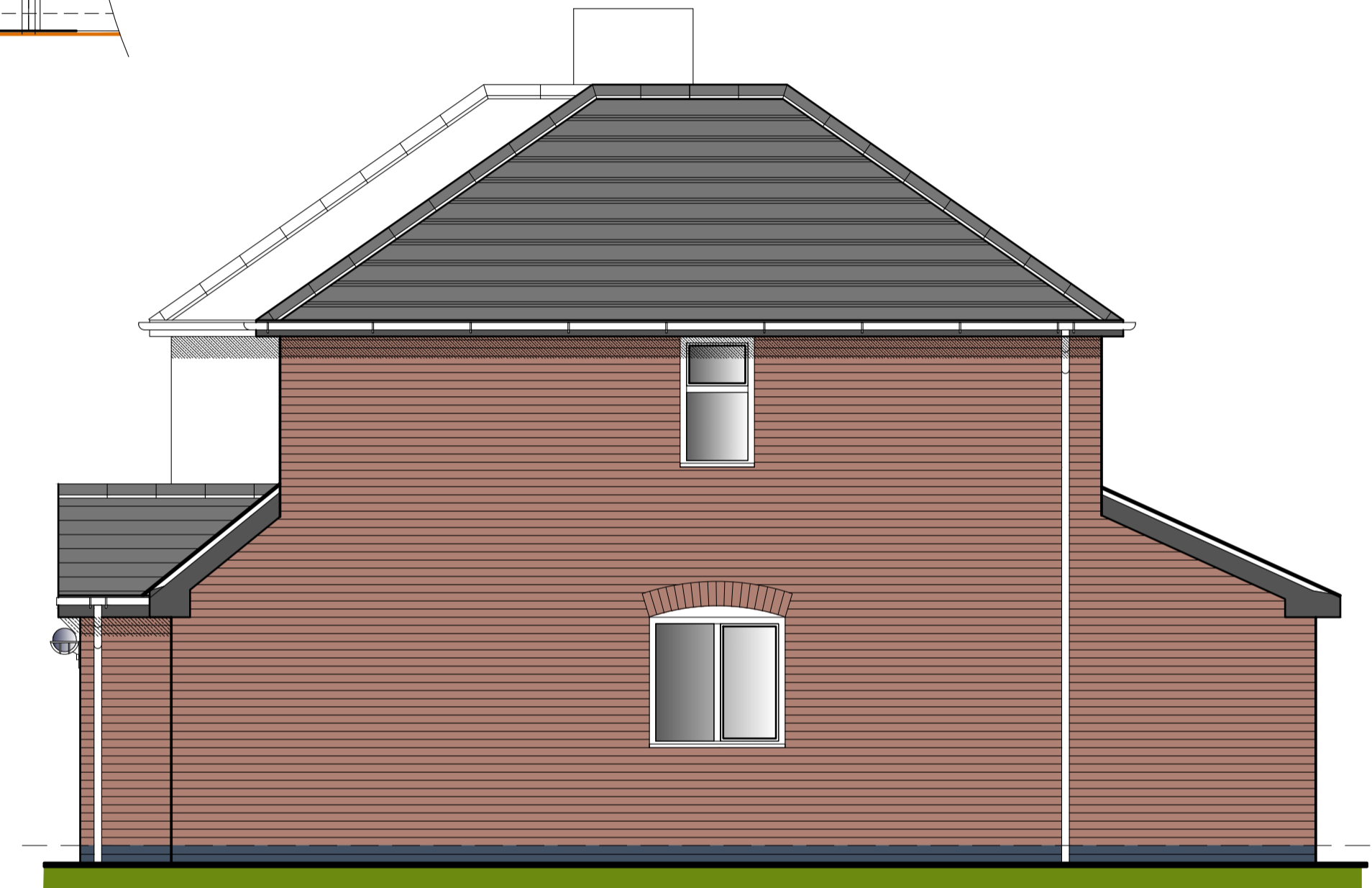

PROPOSED SIDE ELEVATION

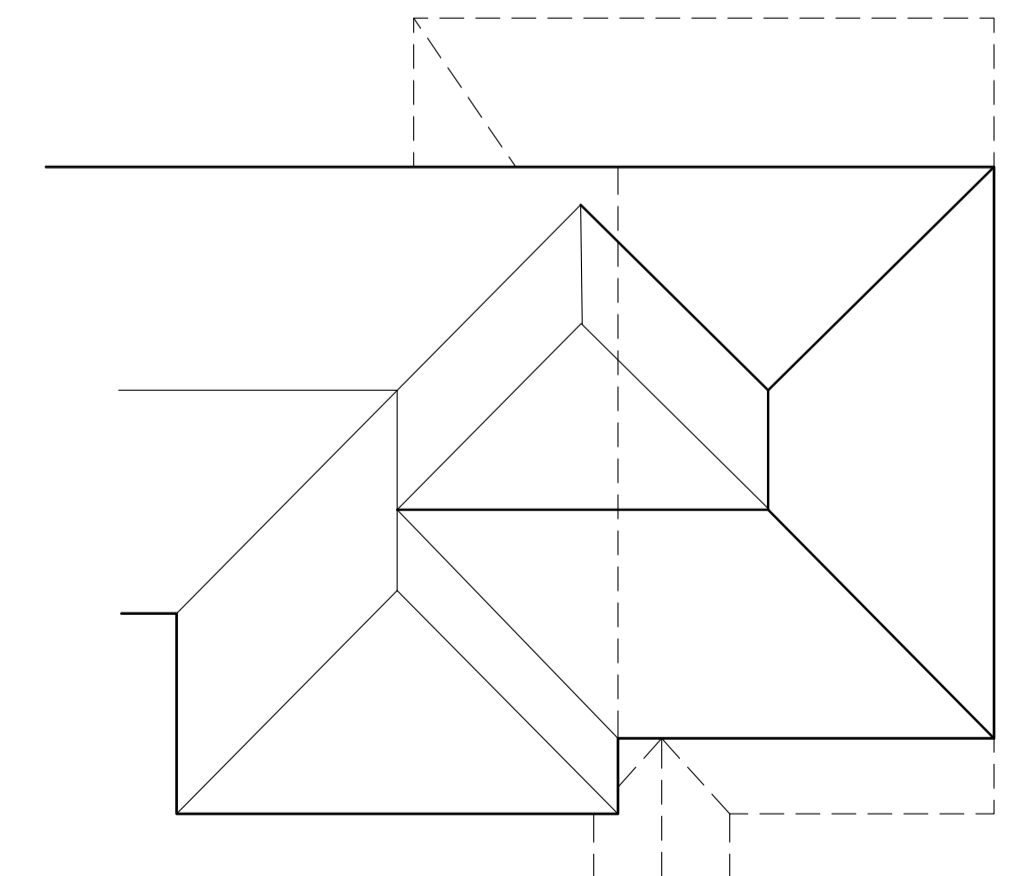

INDICATIVE ROOF PLAN
1:100

Rev	Amendment	Date
The Green, Milford, Nr Stafford, Staffordshire. ST17 0UR Email : dovearchdesign@gmail.com Mobile : 07967 216955		
Client: MR R TANDA		
Site: 9 Cromwell Street West Bromwich B71 1LL		
Title: Planning Drawing Proposed Extension		
Scale: 1:50		Date: DEC, 2020
Drg No.: 128/PD/03		Rev: -
PRINT TO FIT A1 <small>Written dimensions to be taken only. Minor inaccuracies may occur due to printing processes.</small>		